

# Country Folks

**EASTERN EDITION**

**March 27, 2023**

**Volume 52 Number 9 \$1.99**

**Section One of Two**

**Your Weekly Connection  
to Agriculture**

**Auctions • Classifieds • Farm News • Equipment For Sale**

Finally, be strong in the Lord and in his mighty power. Put on the full armor of God so that you can take your stand against the devil's schemes. Ephesians 6:10-11



**Susquehanna County  
celebrates Ag  
Literacy Week**

Follow Us On





# Stripping, down to its basics

by Enrico Villamaino

For generations, the farmer's common practice of aggressively tilling fields resulted in successful yields. In the current era, weather changes, economics and conservation efforts to improve soil health and sustainability have led many farmers to embrace a no-till system.

Although producers often categorize themselves as either conventional tillage or no-till, there is a third option.

Strip-till farming can be seen as a halfway point between conventional and no-till practices, as well as a transitional step for those unable or unsure about going fully to a no-till system. Strip-till can provide many of the soil health advantages of no-till while at the same time providing the tilled seedbed for planting that is achieved with conventional tillage.

In strip-till farming, farmers till only the row where the seed and fertilizer will be placed, leaving the residue between the rows undisturbed. The strip is typically between four and eight inches deep and between six and 12 inches wide. Strips can be created in autumn after harvest or in spring prior to planting. Some systems utilize both a deep autumn strip tillage with a lighter spring "freshening" of the strip.

Farmers considering strip-till farming should weigh the pros and cons to determine whether or not the practice is right for their operation.

#### The benefits of strip-till farming:

- The reduced disruption and good cover of residue minimizes the potential for soil to erode from the field.
- Removing residue just above where the seed will be planted allows for the soil to be warmed by the sun in spring before planting, providing a more mellow seedbed.
- Fertilizer can be applied with more precision directly into the soil in the

same pass as you move across the field, requiring less fertilizer overall. Strip-till machines can be set up for both dry or liquid fertilizer. Liquid fertilizer requires less horsepower per row to inject than a dry system.

- Leaving soil undisturbed allows for soil structure to form and reduced trips across the field minimizes soil compaction.
  - Most strip-till systems rely on one tillage pass in autumn and no tillage in springtime.
  - Conventional tillage often results in three to four passes, as opposed to the single pass needed for strip-till.
  - One of the most important steps to a healthier soil is reducing disturbance. With less tillage, earthworms, fungi and other beneficial organisms can thrive in the soil and improve many soil health metrics including soil aggregation.
  - By leaving most of the soil undisturbed, it's possible to take a more advanced step toward soil health by allowing a cover crop to grow between rows. Strip-till operations can be performed after cover crop application to ensure a clean seed bed for next year's crop while maintaining a cover crop on most of the field.
- The drawbacks to strip-till farming:**
- In a field with significant down slope, you risk water running down the strips (instead of moving slowly through the residue in the field). This could cause erosion and risk damaging the seed bed. This erosion can be most damaging after planting the crop. Many growers in this situation see an advantage to going full no-till.
  - A wet year or a delayed harvest can restrict the amount of time available to create a strip, especially after harvest. A back-up plan of either spring strip-till or being comfortable with no-till is desirable in these situations.



Andrew Reuschel of Reuschel Farms learned the hard way that running a farm as a no-till operation can have devastating consequences if the farm sees too much spring rain. He found that switching to a strip-till model was the answer.

Photo courtesy of Soil Health Partnership

- There is an upfront cost of additional or new equipment to transition to the practice.
  - Sometimes soil is too mellow for good no-till planter performance.
- In some instances, farmers who have already made the transition to no-till farming have seen reason to pull back to the strip-till model. For example, in 2018, Andrew Reuschel of Reuschel Farms in Golden, IL, had made his 1,200-acre operation a no-till model, experimenting with a variety of cover crops. He explained during the recent American Farm Bureau Convention that things were going well until the farm got hit with three straight years of overly heavy spring rains in 2019, 2020 and 2021. Fields drowned. Plantings

were delayed for weeks and months. Even their cover crops suffered from excessive moisture. In a desperate effort to get crops in the ground and growing, the Reuschels quickly moved to strip-tillage to find a drier band in which to plant.

The experience made Reuschel realize that practicality must temper his ideals. "I don't have the luxury to be a purist anymore," he said. "We were on this track with 100% no-tillage into green cover crops. But it's sad to watch your corn rot in the ground three years in a row because you're trying to be a purist."

That said, do your research before considering any change to your operation's plans. Speak with other farmers and Extension specialists.

# Preventing drift

by Deborah Jeanne Sergeant

Why should you be concerned about where your pesticide application ends up? Jason Deveau, application technology specialist with the Ontario Ministry of Farm & Rural Affairs in Canada, answered with three words: "Everyone is watching."

Deveau presented "Catch My Drift: Keeping Pesticides Where They Belong" at the recent Soybean & Small Grains Congress.

"Pesticide misuse is a public concern and a political theme of agricultural sustainability," Deveau said. "Given the economic, environmental and health impacts, drift management is a primary concern of federal regulators. A grower's right to farm is contingent on public trust. This implies a social contract wherein

the sprayer-operator promises to make every reasonable effort to reduce the environmental impact."

Drift also has effects very close to home. Neighbors have the right to expect growers to keep spray off their property.

Deveau said, "Training or empowering operators is great. Situational awareness is important. But it comes down to attitude. We get lax until one year, something happens." Experiencing problem-free year after problem-free year can contribute to lower levels of diligence.

Drift can occur in several ways: through the air directly from nozzles or off sprayed surfaces; from the point sources, including leaky storage, carryover, spills while filling, rinsate (contaminated water used to wash equip-

ment) while cleaning and priming; and runoff in groundwater and from the atmosphere.

To help reduce spills while filling tanks, closed transfer systems can help. Cleaning equipment properly is also important; however, the rinsate can spread chemicals where they're not wanted.

How long is long enough for washing a sprayer? That depends upon how sensitive the next crop is to sprays and the potency of the previous chemical used. But only 0.16% of field rate XtendiMax left in a sprayer can cause 10% yield loss in non-trait soybeans.

"Even when sprayers are 'empty,' they're not," Deveau said. "The draw is higher than the bottom of the tank."

The suction line, pump,

agitators and bypass circuits, nozzle bodies, boom ends, induc-tor, fence post nozzle line and exterior can all hold residue. Sprayer cleanout should include minimizing the standing volume, diluting the residual pesticide and decontaminating equipment. Leaving a used sprayer dry allows residue to harden inside it.

Deveau encouraged farmers to fill it with water if they cannot clean it right away. "Otherwise, it's harder to knock out later," he said.

For cleaning the equipment, farmers should use multiple low-volume rinses, which Deveau said dilutes better than a single, high-volume rinse.

"Read your label," he advised. "Soak and scrub nozzles and filters in some of the second rinse solution. An amazing amount of chemicals are stuck on self-cleaning filters. Clean the exterior too." He encouraged operators to carefully follow package directions.

Managing rinsate can include bioremediation (microbial degradation), evaporation/dehydration, physio-chemical means and photocatalytic (UV degrading).

Drift in the air includes primary movement (the initial off-target drift of droplets caused by turbulent conditions) and secondary movement (a form of off-target drift that usually occurs over a longer time period).

"This is the stuff everyone sees," Deveau said. "It has destroyed neighborly relations. It's not just neighbors. You can screw up your own day. Drift can burn you too."

Buffer zones and windbreaks help reduce the effects of drift, but Deveau said the best way to deal with drift is to not do it in the first place. When spraying under sunny, breezy conditions, "82% lands on swath. Another 15% is two feet away. One percent is 16 feet away. Two percent is in the atmosphere."

Preventing drift A4



# Susquehanna County celebrates Ag Literacy Week

by Courtney Marvin,  
Susquehanna Co. Alternate  
Dairy Princess

**D**id you know March 13 - 17 was Pennsylvania Ag Literacy Week? It was a week to celebrate all that agriculture has to offer each and every one of us. It was a time to reflect on all of the hard work farmers do to provide us with food and fabric such as wool and cotton. Without farmers we would have no food. Farming is vital to all of our lives.

I am the Susquehanna County Alternate Dairy Princess and I'm here to tell you how I, along with the Susquehanna County Dairy Princess Holly Harvatine and other members of the Susquehanna County Dairy Promotion team, celebrated Ag Literacy Week.

In celebration of such an important week our Dairy Promotion team visited class-

rooms throughout Susquehanna County to spread the importance of agriculture by reading and sharing information about farming. In order to reach all of the kindergarten, first and second grade classrooms in Susquehanna County we obtained the assistance of several adult and student volunteers.

Together we visited Blue Ridge, Choconut Valley, Forest City, Faith Mountain, Mountain View, Susquehanna Community, Lathrop Street and Elk Lake elementary schools. We planned visits to a total of eight schools which gave us the ability to share how agriculture and farming is vital to our community and world.

In the classrooms we read the book "The Day the Farmers Quit" by Autumn Pequignot and illustrated by Kate Fallahee. After reading the book we discussed with the students the



Alternate Dairy Princess Courtney Marvin visits with students at one of the schools during Pennsylvania Ag Literacy Week.

Photo courtesy of Susquehanna County Dairy Princess Program

different types of farming and the role each farmer plays in our community. We discussed the types of produce they provide. Our message was to remind the students that "without farmers

we would have no food."

As dairy promoters we couldn't let the opportunity go by without talking about dairy farms and the different types of dairy products. We encouraged

students to eat three servings of dairy a day of yogurt, cheese or milk. We ended our visits with a game of farm bingo and passed out delicious string cheese to all. What a great week it was.

# Small grains disease update: No drama in New York

by Deborah Jeanne Sergeant

**T**he 2022 season for soybean and small grain growers was "not a dramatic season," said Gary Bergstrom, plant pathologist with Cornell University, at the 2023 Soybean & Small Grains Congress. The Congress included presentations on yield promotion and disease and pest control.

New York experienced very warm weather last May with mostly low precipitation, followed by normal and variable weather and precipitation in June and warm weather in July with moderate to high precipitation. Closer to harvest, some farms experienced drought.

Bergstrom noted that soybean diseases of 2022 included only isolated reports of sclerotinia stem rot (white mold) and relatively low severities of most foliar fungal diseases, along with increased prevalence of Cercospora leaf blight, correlating with purple seed stain.

Soybean vein necrosis virus was more prevalent than in the past decade, but "it showed no signs of damaging yield," Bergstrom said.

Some farms reported late-season diseases including pod and stem blight and some poor quality grain with downy mildew, Phomopsis/Diaporthe root and stem rot, seed rot, stem canker, brown stem rot and sudden death syndrome.

He advised farmers to select more resistant varieties to combat these fungal

issues rather than spraying their soybeans.

Soybean cyst nematode pressure increased to 37 counties - all the soybean and dry bean production areas of the state. "A few years ago, we had just a few places in Cayuga County," Bergstrom said.

So far, these areas have exhibited low egg counts in the soil, but he added, "It's a good time to put into practice resistance strategies."

He cautioned that nematodes are "becoming resistant to the resistance" because across the region, varieties with PI 88788 resistance are not hitting the mark of allowing less than 10% reproduction. On some farms, even half the nematodes reproduce.

"The recommendation is to choose a high-yielding, soybean cyst nematode-resistant variety and maintain rotation with nonhost crops," Bergstrom said of low infestation areas. For moderate to high infestation, he said to perform frequent soil testing as well.

The Soybean Cyst Nematode Coalition (theSCNcoalition.com) offers "incredible information," Bergstrom said as he encouraged producers to peruse its resources.

He also said that research on cover crops may help lower soybean cyst nematode numbers.

Research illustrates that higher levels of nematodes, including soybean cyst

nematode and root knot nematode, contribute to the highest levels of yield loss.

As for other diseases and pathogens, frog eye leaf spot already has a high degree of fungicide resistance. New fungicides MiravisNeo and Regev may help.

Applying fungicide at three intervals with the third application at the 10.51 growth stage is important to its success. Rainfall doesn't seem to affect fungicide's efficacy, but a surfactant helps some. Operators have "better control with double applications, but it doesn't always pay off," Bergstrom said. "With a moderately resistant variety, you can get it down to almost nothing."

For organic operators, he cautioned that "you really have to invest in moderately resistant varieties."

## Small Grains

Notable small grain diseases of 2022 included some powdery mildew in susceptible varieties of winter wheat, but few mycotoxin issues. Growers of malted barley experienced excellent quality. Those growing winter barley experienced little Fusarium head blight or mycotoxins, and some leaf rust and scald.

"Winter wheat had small yields, but good quality," Bergstrom said. "Diseases were down from previous years."

Low, pocketed areas showed greater prevalence of oat crown rust; however, resistant varieties have shown to be helpful.



Gary Bergstrom spoke about soybean and small grain diseases at the recent Soybean & Small Grains Congress.

Photo by Deborah J. Sergeant

"It comes in on the wind, plus buckthorn hedges in the woods," Bergstrom said. "We think isolated incidences are because of buckthorn."

Additionally, crown rust was spotted on cereal grasses, and on some on oats, fescue and lawn grasses.



# Update on livestock insurance options

by Courtney Llewellyn

It was noted by Cody Lovercamp, USDA Risk Management Agency specialist, that there are currently 604 varieties of crops covered by USDA crop insurance, which includes livestock.

Lovercamp provided updates on some programs available for cattle producers – Livestock Gross Margin (LGM) for beef cattle, dairy cattle and swine and Livestock Risk Protection (LRP) for fed and feeder cattle and swine – during the Washington update at the recent Cattle Industry Convention.

### Livestock Gross Margin

LGM provides protection against the loss of gross margin (the market value of livestock or milk minus feed costs) on livestock. Lovercamp explained it uses the Chicago Mercantile Exchange (CME) to establish margins. “Indemnity at end of the insurance period is the difference,” he said.

This insurance provides protection against the loss of gross margin on cattle. A subsidy is based on the dollar deductible that a producer chooses. Deductible ranges are from \$0 - \$150 in \$10 increments; the subsidy ranges from 18% - 50%.

Lovercamp said LGM offers an 11-month insurance period – and each sales month, a producer can purchase coverage once per week.

The producer selects the target marketing months in which their cattle will be marketed. At the end of the insurance period the producer will submit a marketing report showing the number of actual cattle marketed and provide sales receipts with the marketing report for payment.

Indemnity will be received if the actual total gross margin is less than the gross margin guarantee. Actual marketings must be at least 75% of target marketings.

“This update allows weekly offers instead of monthly,” Lovercamp said. “And you pick the months when you’re

actually marketing livestock. Participation is jumping as margins become tighter.”

### Livestock Risk Protection

LRP protects producers against a decline in market prices below a producer’s selected coverage price. This program also uses CME futures and option prices to determine offers. Lovercamp said coverage should correspond to the time-frame when livestock would normally be marketed and sold, and daily offers are available.

“The premium is due at the end of the endorsement period, which means greater flexibility has been added,” he said. “And coverage is now available for unborn livestock, which has been very well received.”

There are two LRP programs, for fed cattle and for feeder cattle.

### Rainfall Index Programs

Lovercamp also spoke about Rainfall Index Programs for Pasture, Rangeland and Forage as well as Annual Forage, due to concerns about ongoing drought in many regions.

He said Rainfall Index Programs protect against a lack of precipitation (in a single peril program) and protect against losses based on deviation from normal/historical index data. They utilize the NOAA’s Climate Prediction Center’s gridded precipitation data (with 0.25° grids) – they do not measure the precipitation on your specific operation. Two-month intervals provide flexibility for producers.

The Pasture, Rangeland and Forage programs are designed for perennial forages. Their crop year is the calendar year, and 11 two-month intervals are available. Annual Forage is designed for annually planted forages, with four growing seasons, and there is a dual use option as well.

“The dual use option came out of last Farm Bill,” Lovercamp said. Due to changes in forage and small grains policy, “there’s been big uptick in participation because of that.”

If producers have any questions about how these program changes may benefit them, they should reach out to the USDA-RMA.

## Letter to the Editor

### How Much More Can Dairy Farmers Take?

Recently I traveled to the famous Pocono Mountains observing the prices of milk in stores. I wanted to see how the gallons of whole milk were moving. I am very concerned because the price of milk set by the Federal Milk Marketing Order is dropping dramatically.

Reports from Federal Order #1 are showing a reduction in fluid sales. Our favorite store is still Bill’s Market in Daleville. The day I stopped at Bill’s Market there were 27 rows of whole milk on display. I started my trip at a dollar store in the Poconos and was surprised that this small store had 40 gallons of whole milk on its shelf. A worker in the store said, “We sell whole milk, not skim milk.”

I also visited the Weiss grocery store in Tunkhannock which had at least 12

rows of whole milk. This amount of whole milk on the shelves is good. In addition to ProAg’s efforts, there are other groups in Pennsylvania working to get more fluid milk sales.

One must ask “If whole milk is selling this well in these stores, why is the price paid to the dairy farmers dropping dramatically?”

Maybe the reason is that the people advertising on our TVs and other venues are not promoting milk properly. Recently I was watching TV and I saw a big ad promoting oat “milk.” Two days later, I witnessed a big ad for “Silk” milk on my TV screen. That’s two big ads for artificial milk.

Why don’t I see an ad for real milk when our dairy farmers are having large sums of money taken from their milk checks every month for advertising? Dairy farmers expect to see the

same kind of ads for real milk, especially in big cities with big populations and during kids’ shows.

I consider Wilkes-Barre, Scranton, Bloomsburg and Williamsport big enough cities to have ads for real milk on TV.

It is time that milk companies, dairy cooperatives and everyone else illustrate how the money being taken out of the dairy farmers’ milk checks is being spent. Dairy farmers deserve an accounting for this money. They have waited long enough.

### Arden Tewksbury Pro-Ag

*The opinions printed are not necessarily those of the staff or management at Country Folks. Submit letters of opinion (500 words or less) to cfeditor@leepub.com or mail to Editor, Country Folks, P.O. Box 121, Palatine Bridge, NY 13428.*

### Preventing drift from A2

Reducing this takes several strategies, including decreasing the droplet energy by increasing its size and velocity with low drift nozzles and air assist. It also helps to decrease exposure time and reduce equipment force with shrouds, reduced distance and speed and optimized air energy. Nozzles rated as coarse and higher by the manufacturer provide the ideal droplet size.

Longer booms may save time, but Deveau said their variations in height make them less accurate and more prone to causing drift.

“Driving faster and with a higher boom creates small pressure zones that flings them into the air,” Deveau said. “Low

and slow is the way to go.”

He also cautioned about thermal inversion, which can make drift unpredictable. Cooler air sinks to the ground and warmer, pesticide-laden air rises. This can cause the pesticide to move elsewhere even after the operator has parked the sprayer. Humidity helps slow thermal inversion, as does timing spraying between 8 a.m. and 4 p.m.

“Inversions don’t form every summer night, but depending on where you are, they can form more often than not,” Deveau said.

“Managing off-target pesticide movement should outweigh all other concerns,” he concluded.

# Country Folks

Eastern Edition  
U.S.P.S. 482-190

Country Folks is the official publication of the Northeast DHIA, NY State FFA, NY Corn Growers Association and the NY Beef Producers. ISSN 0191-8907

Published weekly by:  
Lee Newspapers, Inc.  
PO Box 121 / 6113 St. Hwy. 5  
Palatine Bridge, NY 13428  
PH 518.673.3237  
[www.CountryFolks.com](http://www.CountryFolks.com)

POSTMASTER: Change of address correction requested to above address

**Frederick W. Lee, Publisher, President**

**Janet Lee Stanley, General Manager**  
[janet.leepub@gmail.com](mailto:janet.leepub@gmail.com)

**Jessica Mackay, Production Coordinator**  
[jmackay@leepub.com](mailto:jmackay@leepub.com) 518.673.0137

**Joan Kark-Wren, Editor-in-Chief**  
[jkarkwren@leepub.com](mailto:jkarkwren@leepub.com) 518.673.0141

**Courtney Llewellyn, Managing Editor**  
[cllewellyn@leepub.com](mailto:cllewellyn@leepub.com) 315.868.0803

**Christa Errigo, Digital Media Specialist**  
[cerrigo@leepub.com](mailto:cerrigo@leepub.com) 518.673.0163

**Bruce Button, Sales Manager**  
[bbutton@leepub.com](mailto:bbutton@leepub.com)

**Becky Mauk, Assistant Sales Manager**  
[bmauk@leepub.com](mailto:bmauk@leepub.com) 518.673.0166

**Pat Burk, Outside Sales Team Leader**  
[burkpatrick1956@gmail.com](mailto:burkpatrick1956@gmail.com) 518.461.5202  
Fax: 585.201.7439

**Peggy Patrei, Classified Ad Manager**  
[classified@leepub.com](mailto:classified@leepub.com) 518.673.0111

**Dave Dornburgh**  
[ddornburgh@leepub.com](mailto:ddornburgh@leepub.com) 518.673.0109

**Andy Haman**  
[ahaman@leepub.com](mailto:ahaman@leepub.com) 518.673.0160

**Steve Heiser, In-House Sales Team Leader**  
[sheiser@leepub.com](mailto:sheiser@leepub.com) 518.673.0107

**Tina Krieger**  
[tkrieger@leepub.com](mailto:tkrieger@leepub.com) 518.673.0108

**Fred Mang**  
[fmang@leepub.com](mailto:fmang@leepub.com) 518.673.0161

**Christopher Nyce**  
[cnyce@leepub.com](mailto:cnyce@leepub.com) 267.261.4235

**Shannon Puddington**  
[spuddington@leepub.com](mailto:spuddington@leepub.com) 518.673.0125

**Matt Stanley**  
[mstanley@leepub.com](mailto:mstanley@leepub.com) 518.673.0124

**Subscriptions**  
[subscriptions@leepub.com](mailto:subscriptions@leepub.com) 888.596.5329

U.S. subscription price: \$60/1 year • \$100/2 years

Please send all correspondence to the above address. Mention of product names in articles does not indicate an endorsement. We do not guarantee claims stated by advertisers. Periodical postage paid at Utica, NY and additional entry offices.



© 2023 All Rights Reserved

Cover photo courtesy of Susquehanna County Dairy Princess Program

Alternate Dairy Princess Courtney Marvin reading to a kindergarten class.



# Start well – end well

by Troy Bishopp

**B**elieve it or not, sometime in the next 40 days you will be turning animals out to pasture.

How you make decisions at this critical time is really important. I fully admit that I've been in all these situations over my 37 years of managing perennial pastures. It allows me to broach this subject with some vigor.

To me, the first grazing of spring is always difficult because you need to think how you left the plants last year, take into account the fertility and measure daily growth to predict the future forage inventory. This is against the backdrop of animals transitioning their rumens to high protein rocket fuel, unpredictable weather and grass production predictions within a sward that has clumps of orchardgrass and a low carpet of everything else. If you start well, there's a good chance you will end the grazing season well.

Do you want to be more in control of your first grazing this year and create a better situation for the whole year? It's never too late to start thinking, planning and making more informed decisions about your impending grazing season. Get yourself situated with a grazing

chart/plan, monitoring regime and be proactive in your decision-making, right out of the barn.

"If you don't have a plan for where you are going it is very hard to bring forage supply and demand into balance," said renowned grazing consultant Jim Gerrish. "Grass does not grow at the same rate every day of the year, nor does animal consumption rate stay the same. Imbalance leads to inefficiency building into the rest of the system and unnecessary economical and emotional stresses for producers. An increase in costs and decrease in income is very often the outcome of not having a grazing plan."

At this time of year, it's invaluable to take stock of what feed you have on the farm, how many animals, how much they're eating daily, how available local feed is and at what price and how the pastures are coming on and which ones may be ready first. The old adage of "A bale fed in early spring and waiting till the grass is ready will be worth four bales of summer grass production" still holds true.

"A key difference between a simple rotational system and a higher quality system is that the better grazing systems pay close attention to how fast plants are growing. This requires that the recovery

period after each grazing be increased as growth rates slow to make sure plants are always fully recovered before the next grazing," emphasized Vermont pasture consultant Sarah Flack. "This key principal of variable recovery periods is essential to create the highest quality pastures. Successful grazing management pays close attention to the needs of the plants, the livestock and soils."

Unless you're reducing grass competition in an effort to overseed a pasture or some other goal, overgrazing in spring should be avoided. "Early spring grazing damages plants and limits herbage production by removing leaf area from grass that has not recovered from winter dormancy," said Lee Manske, range scientist at NDSU's Dickinson Research Extension Center. "That reduces the forage available to livestock later in the season and decreases profits."

Dr. Rachel Gilker said, "Pastures should not be grazed until the three- to four-leaf stage or when the plants are at least six to eight inches tall. If you have a high proportion of legumes in the pasture, do not graze until the plants are eight to 12 inches tall. Significant research has showed grazing plants before the third leaf stage can result in the loss of over 60% of the potential forage yield. Grazing one week too early in the spring will sacrifice three weeks of grazing in the fall."

According to Manske, "when only 25% of the grass tiller leaf area is removed during the first grazing period, the quantity of secondary tillers increases 38% during that same growing season and increases 64% to 173% during the second

growing season." When 50% of the grass tiller leaf area is removed during the first grazing period, the quantity of secondary tillers decreases 53% that same growing season and decreases 63% to 144% during the second growing season.

Because I work with farmers on grazing management, I have seen some discouraging wrecks when animals are allowed on pasture too soon and meander on all the fields, taking the land to the "surface of the moon." It basically ruined the pastures for the year. I've also seen the same farmer on the same land employ holding the animals until the right time and prosper just fine. It's really about the grazing management decisions we make and not the animals' fault.

Tracking these kinds of decisions on a grazing chart and measuring the results over time is really critical to knowing if this strategy works for your operation. You'll have to make your own decision according to what you're managing toward. Starting well and ending well may be as close as the mirror.

Need some help? Contact your local Soil & Water Conservation District or NRCS professional.



## WOODSLOADERS

**NEW YORK**  
**HIMROD FARM SUPPLY**  
 3141 HIMROD RD.  
 HIMROD, NY 14842  
 315-531-9497

- High performance, multi-functional loader control valve – creates faster loader action
- Commercial grade, round-back bucket allows easy and even material flow into and out of bucket
- Cross tube hydraulic line cover protects lines from damage

**WOODS**

## Need a Building Fast? Call Essex Structural Steel for one that lasts!



### Specializing in Pole Barn & Pre-Engineered Steel Buildings for 45 years

- Roofing & Siding Panels available in 17 colors to match existing barns and structures
- Complete steel packages with up to 200' span to house any size & shape equipment or commodity
- Easy Assembly saves time & money!
- Designed in the Northeast with extreme weather in mind for long lasting durability - 45 years without a building failure!
- Made in Cortland, NY. Built by American Workers for American Farmers!

We Manufacture both 26 & 29 Gauge Steel Roofing & Siding, and Mini-Self Storage Systems.



### Essex Structural Steel Co., Inc.

607 State Route 13, Cortland, NY 13045  
 800-323-7739 / 607-753-9384 / 607-753-6272 Fax  
[www.essexsteel.com](http://www.essexsteel.com)











# Different takes on biodiversity

by Sonja Heyck-Merlin

In a roundtable discussion at the annual Northeast Grazing and Livestock Conference, producers discussed forage biodiversity.

## • Matt Choiniere of Choiniere Family Farm, Highgate, VT

Choiniere and his dad ship certified organic milk to Organic Valley's Vermont GrassMilk route. Under their management, they have 140 acres of pasture and 350 acres of hayland and they milk 80 Holsteins.

According to Choiniere, "Biodiversity is something that is not limited to plants and animals. It also includes the microbes in the soil and the fungus, bacteria and all the insects and little things we can't see."

Rotational grazing has been a key practice in achieving greater biodiversity in their pasture system. Over time, their intensive approach - moving the herd every 12 hours - has helped to eliminate undesirable grass species and perennial weeds.

Grazing didn't, however, increase their legume species, so they have successfully used frost seeding to introduce red clover. They have also used a power harrow with a seeder attached to the back. "So, we're not necessarily deep tilling, but just prepping a seedbed and broadcasting seed on top of that. It's proven to be a good way to incorporate new species," Choiniere said. With this method, they have introduced vetch, plantain and chicory.

The farm has also tried a technique called ripsowing. The practice involves using a subsoiler to rip 14-inch deep trenches into an existing pasture. The subsoiler is equipped with a seeder and liquid injector, which sprays a homebrewed biofertilizer on top of the seeds. The seeds are laid in the trenches and then rolled.

They have had challenges with ripsowing, however. Germination is successful but getting the perennials to establish has proved difficult. "I don't necessarily think it's the fault of the ripsower. It's also operator error in seeding depth and having the roller tension on enough to close the rips back up so there's actually a seed bed for

the seeds to land in," Choiniere said.

By measuring milk production and components and using forage analyses, Choiniere feels he is able to quantify how successful their attempts to improve biodiversity are. "You can compare from one field to the next where you've taken steps to improve and where you have not," he said.

To measure whether the efforts to increase biodiversity are successful, Choiniere also relies on visual cues. He said there are more insect and plant species in the pastures. One surprise is how fast manure patties disappear.

"When we first started grazing, you'd still have some manure left out there from the previous grazing, but now within a day, there's fresh manure patties full of dung beetle holes," he said. Not only have insect populations increased on their farm, but also bird populations.

## • Katherine Carestio of Back Bone Farm, Hector, NY

Carestio raises 45 head of grass-fed beef in the Finger Lakes region, finishing about 15 head per year. In 2015, she and her husband began reclaiming 75 acres of marginal pasture ground dominated by brush and goldenrod. They've added an additional 25 acres of pasture since then.

She said, "I consider myself a grass farmer whose main job it is to capture sunlight and manage forages. We're trying to provide this grassland ecosystem that supports a variety of microorganisms in addition to the cows."

Their soils were very low in phosphorus, so once they removed the brush, their first priority was spreading lime to help increase the biodiversity of plant species. Another biodiversity practice they use is bale grazing. They purchase all of their winter forages. Although it's more labor intensive, they unroll the bales of dry hay directly on their pastures during the non-grazing months.

According to Carestio, the seeds in the hay eventually germinate, increasing the diversity and density of their pasture species. By strategically placing the bales, she feels she can target areas that need

improvement.

This winter, she reduced the density of hay fed on pasture to two tons per acre. Her hope is that she can prevent damage to the pastures, especially when it's muddy.

It has taken five years, according to Carestio, to see the benefits of their efforts to increase biodiversity. She can now see the increased water holding capacity of their soils and the soil's ability to recover after extreme weather events. She is also getting more pounds of forage per acre, which has enabled her to increase her herd size without needing additional land.

## • Matt Harris of Harris Farm, Dayton, Maine

Harris Farm direct markets milk, beef, sweet corn and mixed vegetables in southern Maine. Harris manages the dairy and beef parts of the operation. He said that the varying soil types on their farm push him to take biodiversity into account.

"We have every soil type known to man from ledge to gravel, to clay to swamp, in a matter of 100 yards. For us, biodiversity is really a necessity in order to utilize the land we have," he said.

Biodiversity A9



TMR Feed Carts • Round Bale Unrollers • Stationary TMR Mixers

### Authorized Dealers

<b>Adams Center, NY</b> Monroe Tractor 315-583-5486	<b>Collins, NY</b> A.R. Timmel 716-532-2040	<b>Morrisville, NY</b> Center State Ag 315-684-7807	<b>Springville, NY</b> Lamb & Webster 716-592-4924
<b>Brushton, NY</b> Star N Farm Supply 518-358-2000	<b>Cortland, NY</b> Cazenovia Eq 607-753-6377	<b>Oneonta, NY</b> Cazenovia Eq. 607-433-0646	<b>Waterville, NY</b> White's Farm Supply 315-841-4181
<b>Canastota, NY</b> White's Farm Supply 315-697-2214	<b>Fultonville, NY</b> Hudson River Tractor 518-853-3150	<b>Penn Yan, NY</b> Martin's Eq. 315-536-7056	<b>Weedsport, NY</b> Cato Run Mfg 315-834-9780
<b>Clinton, NY</b> Clinton Tractor 315-853-6151	<b>Lowville, NY</b> White's Farm Supply 315-376-9472	<b>Schaghticoke, NY</b> White's Farm Supply 518-753-2237	<b>Woodhull, NY</b> Lamb & Webster 607-458-5200

## Looking into poly ag tanks?

Consider this ...



Snyder is the pioneer of rotatorially-molded polyethylene ag tanks. For more than fifteen years, farmers and ag chemical dealers have been choosing Snyder for their liquid handling systems. We've designed, molded and sold more tanks for agricultural use than any other polyethylene tank manufacturer in North America.

Snyder rotatorially molds tanks from ultra-high quality cross-linked polyolefin or tough, linear polyethylene resins for a stronger, longer lasting tank.

When you're seriously looking into ag tanks, you'll see the obvious weight and maintenance advantages of polyethylene and the advantages of Snyder's rotational molding process.

FOR MORE INFORMATION CONTACT  
**LAWES AGRICULTURAL SERVICE**  
**802-247-6874**

Champlain St., P.O. Box 117, Brandon, VT 05733

Fertilizers • Pesticides • Hybrid Corn • Lawn Seeds • Spreading Service • Liquid Feed



## The Ultimate Wood Heat.

Set the thermostat where you want for a more comfortable home.

UP TO  
**\$2000**  
TAX CREDIT\*  
On qualifying models and installation

Classic Edge HDX models are  
U.S. EPA Certified



- **Best Efficiency, Highest Btu Rating**
- **Peace of Mind** - Keep the fire outside and eliminate the dangers associated with indoor wood heating.
- **Save Money** - Wood is a renewable, inexpensive and often free energy source.
- **Durability** - Long-lasting, stainless steel firebox.

**Hoosac Valley Farmers' Exchange**  
520 Madigan Rd.  
Schaghticoke, NY  
518-753-6911

\*US Internal Revenue Code Sec. 25(C) effective Jan. 1, 2023, for heating a residence. For more details visit CentralBoiler.com. Consult a tax professional with any questions.



**CLASSIC EDGE**  
TITANIUM HDX

Outdoor Wood Furnace

VIDEO: How It Works  
CentralBoiler.com >  
Explore > How it Works

**CentralBoiler.com**

23-0101



Biodiversity from A8

One way he copes with these differences in soil conditions is by using 12 different species when reseeding a hayfield. Another strategy was the purchase of a no-till drill. “We’ve moved into an 80% no-till system. One of the best investments we have ever made for biodiversity on our farm is a Great Plains no-till drill,” he said. “It allows us to improve the forage stand without having to do any soil disturbance or tillage to the ecosystem we can’t see below ground.”

The no-till drill also allows him to better

utilize cover crops, getting them in faster in autumn with less soil disturbance. In spring, they plant corn with the drill, and it’s had a noticeable impact on the soil structure and fungi, according to Harris.

Harris is also experimenting with using winter forages to increase the diversity of his stored feed. If he plans to reseed a perennial stand of weak hay the following spring, he will no-till a winter forage mix into the field in autumn. This intermediate cropping step helps dry out the soil in spring as well as provide an early cutting

of feed. He believes the slightly drier soil in the spring widens his planting window for the new hay stand.

“The traditional method of plowing, discing again and again and trying to get it smoothed out and seeded at the correct time was not working,” he said.



This is the ripsower in action.  
Photo courtesy of Choiniere Family Farm

Your Source for Dairy Parts and Supplies

[www.FarmerBoyAg.com](http://www.FarmerBoyAg.com) • 1-315-539-0905

1130 Clinton Rd.  
Fort Plain, NY 13339

Mon-Fri 6AM to 5PM  
Sat 7AM-Noon  
Closed Sundays

**7M SUPPLY LLC**

**518-673-1073**

We are located approx. 1 mile off of St. Hwy 163

**DOG FOOD SALE**

	(per bag)	(20 bags or more)
Diamond Adult 50 Lb. Bag	\$35.55	\$33.58
Diamond Puppy 40 Lb. Bag	\$33.75	\$31.88
Nultri Source Adult 30 Lb. Bag	\$43.32	\$40.91
Nultri Source Puppy 30 Lb. Bag	\$41.62	\$39.31

**10% Off**  
On All Horse Blankets  
We have Cozy, Stable, and Waterproof  
In Many Sizes and Colors In Stock

**10% Off On All  
Sleds & Toboggans**

**\* Overstock on 10 1/2" Dewalt Electric Tablesaw with rolling stand \$580 \***

Lumber Prices	Common	Pressure Treated
2x4x8'	\$3.22	\$5.67
2x4x10'	\$4.02	\$6.65
2x4x12'	\$4.83	\$8.88
2x4x14'	\$5.91	\$10.08
2x4x16'	\$7.06	\$10.23
2x4x18'	\$12.90	
2x4x20'	\$14.40	
2x6x8'	\$5.06	\$7.56
2x6x10'	\$8.63	\$10.50
2x6x12'	\$9.32	\$12.24
2x6x14'	\$9.26	\$14.41
2x6x16'	\$12.42	\$15.88
2x6x18'	\$22.86	
2x6x20'	\$25.92	

**TREATED FENCE POSTS**

	(per post)	(per bundle)	
4"x7'	\$8.74	\$8.28	100pc
5"x7'	\$15.02	\$14.23	60 pc
5"x8'	\$16.11	\$15.26	60 pc
6"x7'	\$18.56	\$17.59	45pc
6"x8'	\$20.11	\$19.05	45pc

And more sizes coming!!!!

**Hi Tensile Wire 12.5ga, 4000' \$147.77**

Also have Steel T and Fiberglass Fence Posts,  
Many Kinds of Insulators, Poly Wire, Fencers and  
Much More in Fencing Line

Scooters (flat free or air tires, many colors and sizes to choose from) Trikes, Express Wagons, Wheelbarrows, Garden Carts, Pony Carts, Cmor Carts, with or without lights and brakes

We have portable battery operated  
Millertech Mixers In Stock (7qt)  
available in Dewalt, Milwaukee and Makita

**WE ARE NOW STOCKING BLOW-IN INSULATION!!!**

**Durable Ag Curtain Systems**  
for the Modern Dairy Barn

**Complete Curtain Systems**  
with all the components you'll need

- High Quality 16 oz. Vinyl Curtain Material
- Galvanized Bird Wire
- Keder Tubing & Drive Motors

**Available with:** Manual Gear Drives or Fully Automated to Control Your Curtains 24/7

**Control your curtains** with our full curtain automation. Programmable based on temperature, humidity, wind direction and speed.

**All Types of Curtains:** Clear View • Double Roll Up  
Center Roll Up • Drop & Roll Curtains • Baffle Curtains

**SHADY LANE  
Curtains LLC**

Bird-in-Hand, PA

**Call (717) 690-2003**

Now Serving New York Better from a New York Location

PATENT #D794218

**"Industry Leader in Agricultural Curtains"**





# Farmer to Farmer MARKETPLACE

JOHN DEERE 9 BOLT axle mounted duals, hubs, studs, Firestone 18.4x38 at 60% . Field and road tires, no cuts \$2,000. 518-429-1947(NY)

IDAHO PASTURE PIGS! One boar, one bred sow, one half-grown sow. Asking \$350 each. Erie county, NY 716-225-3824

BACK HOE HD bucket, Bobcat \$4,000 OBO. Also 4wheel Chevy pickup, needs brakes \$3,000 OBO. 315-495-2694(NY)

GEHL 1475 RB, nice \$5,500. Gehl 2480 RB, clean \$4,300. Hesston 540 RB, N-belts \$4,800. JD 3970 base unit \$3,500. 518-796-5303(NY)

JOHN DEERE MOWER cond. 2 model1219 and 1209, works well with 1209 parts machine \$2,500. Troy,NY 518-663-8132

JOHN DEERE X475 garden tractor, 54" deck, 1,000 hr.'s, very good condition. \$3,800 OBO. Moravia,NY 315-730-3733

1965 THUNDERBIRD LANDAU, Georgia barn find. 390 motor, automatic, bucket seats, very solid body, complete with all chrome. 585-478-0679(NY)

KATAHDIN EWES: 1 year old. Pick 3 out of 6. \$350 each 508-528-0812(MA)

MOWER DECK MAHINDRA 60" off max 26xl hst tractor, 2017 model, used 15hr.'s with mtg brackets \$2.695. L.N. stored inside. 518-371-4397(NY)

NEW HOLLAND 644 round baler, mint condition, twine tie, \$8,200 OBO. 518-483-0343(NY)

JD4240 OPEN STATION tractor, VGC, tires 85%. With 725 loader, bucket, snowplow, pallet forks and duals, 6,985 hr.'s. Package \$23,000. 315-573-2160(NY)

TWO FARMALL-H 12.4X38 Firestone road and field tires with rims, like new, \$1,200 for the pair. Call David 315-679-3477(NY)

RIMS TO FIT 1940 9N Ford tractor, 10"x28", fair to good condition, little to no calcium rust. 607-869-5026(NY)

1ST CUT HAY, small squares \$4.50. 4x4 rounds net wrap \$50. Stored inside, local delivery available. Brewerton,NY 315-944-7876

SECOND CALF HEREFORD cows due end of April. Chautaugua county, NY 716-665-0953

WANTED: 6 ROW CROP cultivator in good condition. 3 point stine gauge wheel. 585-554-6747(NY)

COLLECTORS! 1ST NYS 2+2. Gehl 1085 3-heads. 960 Gehl forage wagon. 16' folding disc. IH 6500 11 shank chis plow. 315-269-0861(NY)

SHELTIE PUPPIES, 1 female, 2 males, born January 12th 2023. Vaccinated and dewormed, ready to go \$200 each. 315-346-6457(NY)

TAYLOR SOFT SERVE machine, 3 phase \$6,500. Goodman heat pump, never used, factory charge, 3 ton \$2,500. 585-943-0257(NY)

MARKET SEED AUGER with brushes. 16ft. for grain drill or corn \$1,550. Blizzard skid-loader blade, 7ft., 2way ankle, nice \$1,150. 315-374-2788(NY)

WANTED: ORGANIC JERSEY or cross-bred dairy cows, need 4-6 head. FOR SALE: 100% virgin plastic field tile and fittings. 315-536-2310PennYan, NY

GRASS FED BLACK angus cows, bred for fall with a registered bull. Call for details 413-775-3776(VT)

WANTED: CENTER FILL gooseneck for 16 foot silo. 315-536-9825(NY)

COLLIE PUPPIES: All Sables, ready now, had shots, \$300 each. 518-321-0889

11/2" GLASS PIPELINE milking system, 550 gallon Jamesway bulk tank, vacuum pump, receiving jar, 8 units, etc. call for details. 607-769-7062(NY)

FORD 151 4X4 PLOW 16" with cylinder and buster bar \$3,000. 100 bales third cut grass \$6 each. Little Falls,NY 315-823-4192

HEREFORD COWS DUE to calf between April 11th to the end of May. Service bulls and open heifers. 607-627-6677(NY)

FREE: EIGHT CEDAR logs, 6ft.-8ft. long 6inches-12 inches wide. Fence wire 20ft.-100ft. long. Call after 8pm 315-339-0392(NY)

14 MONTH OLD HEREFORD red angus cross bll, vaccinated, corn silage fed. 585-613-1010(NY)

CASE 500 ONLAND plows, G-bottom, auto-reset, coulters, same as white 588, good condition, \$4,900 OBO. 315-730-2612(NY)

REGISTERED TEXEL TWO YEAR old ram, proven, has lambs on the ground from 2022-2023. \$400, with papers \$450. 518-694-1891(NY)

FIREWOOD: SEASONED hardwood, \$60/facecord. 315-531-9171(NY)

JD 3970 BASE UNIT \$3,500. Gehl RB 1375, nice, 4575 Bush hog, 18' rock flex disc \$2,000. 22' Klause disc. 518-796-5303(NY)

PLASTIC 5 GALLON BUCKETS \$1.25 each. Foldable plastic produce crates \$3.00 each. 315-823-0866(NY)

WANTED: YELLOW DEVIL crop sprayer. 315-858-2882(NY)

WANTED: CHAROLAIS BULL. FOR SALE: new idea 5209 red \$2,000 OBO. 413-531-7737(MA)

NH 824 CORN HEAD, excellent condition. NH 900 hay head, good condition. CIH 600 blower. Gehl 970 wagon. 518-358-2353(NY)

ACA BORDER COLLIE male for stud service, black and white, beautiful markings. Gives nice sized litters, yorkie stud service needed. 607-243-8997(NY)

JUNE CUT, HORSE quality hay . Small squares, mixed grass, approximately 40lb.'s, \$4.25 per bale. Tully,NY 607-345-0575



**GRAPHIC DESIGN & PRINT SERVICES**  
By Lee Newspapers Inc.

- Bags
- Banners
- Brochures
- Business Cards
- Custom Calendars
- Envelopes
- Flyers
- Gift Certificates
- Hats
- Holiday Cards
- Invoices
- Labels
- Mugs
- Pencils
- Pens
- Photo Prints
- Post Cards
- Posters
- Rack Cards
- Signs
- T-Shirts

**And so much more!**  
**Call for a quote today!**  
**518-673-0171**  
commercialprint@leepub.com

Farmer to Farmer Marketplace

Farmer to Farmer Marketplace

Farmer to Farmer Marketplace

Farmer to Farmer Marketplace

Farmer to Farmer Marketplace

Farmer to Farmer Marketplace

## SUBSCRIBE TO Country Folks

\* Call TOLL FREE **888-596-5329**

or

\*FAX form with credit card information to **518-673-2699**

or

\*Email your request to **subscriptions@leepub.com**

New Subscribers Please Allow 3-4 Weeks Delivery

And Get 1 FREE Farmer to Farmer Marketplace Ad Every Month!

- Auctions
- Feature Stories
- Award Winning Editorial
- New and Used Equipment for Sale
- Latest in National, Local, and State News

**COUNTRY FOLKS is Now Available Digitally!**

- Get your copy every Sunday from anywhere you have web access
- Receive FREE access to our archived issues since January 2009
- Search our current or past issues

**Rush This Subscription Form with Check or Credit Card Information To:**  
**COUNTRY FOLKS, PO BOX 121, PALATINE BRIDGE, NY 13428**

Name \_\_\_\_\_

Farm/Company Name \_\_\_\_\_

Address \_\_\_\_\_

City \_\_\_\_\_ State \_\_\_\_\_ Zip \_\_\_\_\_

Phone \_\_\_\_\_

Email \_\_\_\_\_

Fax \_\_\_\_\_

**CHOOSE YOUR PUBLICATION**

☐ Country Folks EASTERN Edition

☐ Country Folks WESTERN Edition

☐ Country Folks MID-ATLANTIC Edition

☐ Country Folks NEW ENGLAND FARM WEEKLY

**SUBSCRIPTION PRICE**

☐ ONE Year (52 Issues) .....\$60.00

☐ TWO Year (104 Issues).....\$100.00

☐ New   ☐ Gift Subscription

☐ Renewal (include label from paper if possible)

Signature \_\_\_\_\_ Date \_\_\_\_\_

Payment Method   ☐ VISA   ☐ MC   ☐ AMEX   ☐ DISC   Exp Date \_\_\_\_\_

ACCT # \_\_\_\_\_

## Country Folks Farmer to Farmer MARKETPLACE

The Weekly Voice of Agriculture

### Place Your Ad Now!

**Requirements:**

1. Paid Subscribers are allowed ONE Farmer to Farmer Marketplace ad Per Month. (Ads will appear for 1 issue only)
2. You must mail this form and your current mailing label to us.  
NO Phone Calls, NO faxes, NO emails, NO photocopies accepted.
3. There is a 21 word limit. Please print clearly. (If we can't read your writing we can't enter it in the paper).
4. Include your Phone Number with area code. (Phone #'s count as 1 word)
5. The following types of ads WILL NOT be accepted: Business, Personals, Help Wanted, For Lease, For Rent, Wanted to Rent, Wanted to Lease.
6. Information not received in our office by NOON on Wednesday will be held until the following issue.
7. Lee Pub staff has the right to reject and/or edit any Farmer to Farmer Marketplace ads.

**Your paid subscription to Country Folks earns you 1 FREE Farmer to Farmer Marketplace Ad EACH MONTH!**

**PLEASE INCLUDE Your Mailing Information Found on the Front of your Country Folks Paper!**

If your mailing address has the letter (A) in this area it signifies that you are a PAID SUBSCRIBER



**YOU MUST MAIL THIS FORM & YOUR LABEL TO:**

**Country Folks Farmer to Farmer Marketplace**  
**PO Box 121**  
**Palatine Bridge, NY 13428**

<input type="checkbox"/> WANTED		<input type="checkbox"/> FOR SALE		
1 <sup>st</sup> Word	2 <sup>nd</sup> Word	3 <sup>rd</sup> Word	4 <sup>th</sup> Word	5 <sup>th</sup> Word
6 <sup>th</sup> Word	7 <sup>th</sup> Word	8 <sup>th</sup> Word	9 <sup>th</sup> Word	10 <sup>th</sup> Word
11 <sup>th</sup> Word	12 <sup>th</sup> Word	13 <sup>th</sup> Word	14 <sup>th</sup> Word	15 <sup>th</sup> Word
16 <sup>th</sup> Word	17 <sup>th</sup> Word	18 <sup>th</sup> Word	19 <sup>th</sup> Word	20 <sup>th</sup> Word
Area Code		Phone Number (Counts as 21 <sup>st</sup> Word)		



# Farm Credit East reports strong 2022 financial results

Farm Credit East reported solid 2022 financial results at its annual meeting during the week of March 20. Continued growth in loans coupled with strong earnings allowed Farm Credit East to distribute a record \$117 million in patronage dividends to eligible customer-owners based on 2022 earnings.

"Farm Credit East continued to meet our members' capital needs which drove loan growth during the year," said Mike Reynolds, CEO of Farm Credit East. "Our financial strength also allows us to continue to invest in our team and technology to provide the best possible service to customers into the future."

Farm Credit East's 2022 net income grew to \$272 million. Following more than two decades of growth, the cooperative closed out the year with \$10.6 billion in loan volume and \$2 billion in capital. This level of equity allows the cooperative to finance customers' growth and to work with customers through industry challenges. Farm Credit East maintains competitive interest rates for its customers and continues to return a portion of its earnings to eligible customer-owners through patronage dividends.

Farm Credit East Board Chair Laurie Griffen commented, "In 2022, the association achieved excellent

financial results while completing a successful merger and advancing several strategic initiatives as we evolve for the future. These accomplishments are due to the efforts of our talented team and the resilience of our members. Our cooperative's strong financial position also enabled the board to return \$117 million in patronage dividends on 2022 earnings to Northeast farm, commercial fishing and forest products businesses."

Farm Credit East's 2022 Annual Report will be mailed to customers and is also available at FarmCreditEast.com.

## Calendar of events

NOTE: Calendar items must be submitted by Tuesday prior to the publication date to be included in the Calendar of Events. Entries may be emailed to [cfeditor@leepub.com](mailto:cfeditor@leepub.com)

### March 27

**Soil Health course class** 7 to 8:30 p.m. webinar. Register for the Soil Health course at [tinyurl.com/5n7pnt2n](https://tinyurl.com/5n7pnt2n)

### March 28

**Horse Care 101 Series Virtual Workshop** 7 - 8:30 p.m. Topic: Routine Veterinary Care. Register at [tinyurl.com/npxchyt](https://tinyurl.com/npxchyt)

**Pasture Improvement and Renovations for the Grazing Herd** 11 a.m. - 1 p.m. at CCE Oneida County, 121 Second Street, Oriskany. RSVP to Marylynn at [mrm7@cornell.edu](mailto:mrm7@cornell.edu) or text 315. 368-8603. Lunch provided.

**Silvopasture for CNY and Beyond** 12 - 1:30 p.m. online. Register at [tinyurl.com/3sse965n](https://tinyurl.com/3sse965n) or contact Barb Neal at [ban1@cornell.edu](mailto:ban1@cornell.edu) /607.223.2793. March 28 Silvopasture for CNY and Beyond 12 - 1:30 p.m. online. Register at [tinyurl.com/3sse965n](https://tinyurl.com/3sse965n) or contact Barb Neal at [ban1@cornell.edu](mailto:ban1@cornell.edu) /607.223.2793.

### March 29

**Learn the Economics of Co-Digestion of Dairy Manure and Food Waste at NNY Farm** 11:30 a.m. to 1 p.m. at Stauffer Farms, 925 County Road 54, North Lawrence. Lunch included. For more information, contact Lindsay Ferli-to at 607.592.0290.

**Pasture Improvement and Renovations for the Grazing Herd meeting** 11 - 1 p.m. at CCE Oneida, 121 Second St., Oriskany. Guest speaker Karen Hoffman. Lunch provided. RSVP to Marylynn at [mrm7@cornell.edu](mailto:mrm7@cornell.edu) or text 315. 368.8603.

### March 30

**Fertilizer/Manure Management Series meeting** - Using Precision Technologies to Improve Nutrient Efficient and Save Fertilizer Costs 12:30 - 1:30 p.m. Register at [tinyurl.com/yc6cps2d](https://tinyurl.com/yc6cps2d)

### April 4

**How to Value Your Business, Planning for the Future** series starts 6:30-7:30 p.m. webinar. Register at

[tinyurl.com/2p98ammy](https://tinyurl.com/2p98ammy) by March 30.

**Virtual Soybean and Small Grains IPM Congress** 9:30 a.m. - 12 p.m. Register at [tinyurl.com/yckp8v9j](https://tinyurl.com/yckp8v9j)

### April 5

**6th Annual Ag Agency Awareness Day** 11 a.m. - 2:30 p.m. at Mexico VFW, 5930 Scenic Ave., Mexico. Registration required by March 31 at [tinyurl.com/y3zcb66s](https://tinyurl.com/y3zcb66s)

### April 6

**Conversations with the Professionals: Ag Engineering 2** - 3 p.m. via Zoom. Register at [tinyurl.com/3v4mvd9b](https://tinyurl.com/3v4mvd9b)

### April 11

**Horse Care 101 Series Virtual Workshop** 7 - 8:30 p.m. Topic: End of Life Discussion/Pet Trust Planning. Register at [tinyurl.com/npxchyt](https://tinyurl.com/npxchyt)

**2023 Central New York Dairy Day** 10 a.m. - 3 p.m. at The Otesaga Resort Hotel, 60 Lake St., Cooperstown. Rescheduled from March 14. If you registered for the March 14 event, you're all set for April 11. If not previously registered, register at [tinyurl.com/54ja5na4](https://tinyurl.com/54ja5na4) by Friday, March 31 at noon.

### April 13

**Accessing New Markets - for Institutional Buyers** 12 - 1 p.m. 189 Main St. # 5, Floor Mezzanine, Oneonta. Register at [tinyurl.com/3uck9h62](https://tinyurl.com/3uck9h62)

### April 11-13

**Dairy Calf and Heifer Association (DCHA) 2023 annual conference** at Mystic Lake Center - Prior Lake, MN. Register at [tinyurl.com/yksdrsnj](https://tinyurl.com/yksdrsnj)

### April 17

**Dairy Workforce: Successful Delegation webinar** 12 - 1 p.m. Register [tinyurl.com/2b36bta9](https://tinyurl.com/2b36bta9)

### April 19

**Game of Logging Level 1** in Warren County 7:30 a.m. - 5:30 p.m. To register for the class, call 518.668.4881 or email Dan Carusone at [djc69@cornell.edu](mailto:djc69@cornell.edu) for questions or registration.

### April 20

**Game of Logging Level 2** in Warren County 7:30 a.m. - 5:30 p.m. To register for the class, call 518.668.4881 or email Dan Carusone at [djc69@cornell.edu](mailto:djc69@cornell.edu) for questions or registration.

### April 21

**Game of Logging Storm Damage Response** in Warren County 7:30 a.m. - 5:30 p.m. To register for the class, call 518.668.4881 or email Dan Carusone at [djc69@cornell.edu](mailto:djc69@cornell.edu) for questions or registration.

**Mental Health First Aid Training** 8 a.m. - 5 p.m. CCE Madison County, 100 Eaton St., Morrisville. To register, go to [nyfarmnet.org/trainings](https://nyfarmnet.org/trainings) or call 1.800.547.3276.

### April 24

**Beginning Farmer Discussion Series: Irrigation System Design and Management** 6 - 8:00 p.m. at CCE Building, 100 Eaton St., Morrisville. Register at [tinyurl.com/ynz5b3te](https://tinyurl.com/ynz5b3te)

### April 25

**Horse Care 101 Series Virtual Workshop** 7 - 8:30 p.m. Topic: End of Life Plan. Register at [tinyurl.com/npxchyt](https://tinyurl.com/npxchyt)

### April 26

**Part Two of Agricultural Training Series for Municipal Officials, CEOs, and Realtors** 5:30 p.m. at the Extension Education Center, 64 Ferndale-Loomis Road, Liberty. No fee, but preregistration is required to participate. To register, visit [sullivanccc.org/events](https://sullivanccc.org/events) and select the "Tools and Techniques to Help Your Zoning be Farm-friendly" event to register.

### April 29

**Ag Field Day** at Rutgers Email [esc@njaes.rutgers.edu](mailto:esc@njaes.rutgers.edu) for more information.

### May 2

**Conversations with the Professionals: Risk Management and Market Outlooks** 10 - 11 a.m. via Zoom. Learn more and register at [tinyurl.com/yeymcmn9](https://tinyurl.com/yeymcmn9)

## Farm employer input needed - NY Farm Labor in Transition Survey

New York farm employers are navigating enormous changes in farm labor markets and regulations in recent years. It is critical for farm managers and decision-makers to have accurate and up-to-date information about the farm workforce.

The NY Farm Labor in Transition Survey collects farm managers' perspectives on these important issues. The survey will take about 20 - 30 minutes of your time to include your response as a NY farm employer. All data will be kept confidential; results will only be reported as group data, and no personally identifiable data will be reported. Respondents will receive a summary of the results.

Most of the survey can be completed with information that you have in mind, but be prepared by assembling the following data from your payroll records:

- The number of full-time, part-time, seasonal and H-2A positions you employed in 2021 and 2022
- Total regular hours worked by all of your hired employees in 2021 and 2022
- Total overtime hours worked by all of your hired employees in 2021 and 2022
- Number of positions filled by owners and unpaid family members, and hours worked by them, in 2021 and 2022
- Number of employees who left voluntarily or were fired in 2021 and 2022

Access the survey at [tinyurl.com/ym3u6nhn](https://tinyurl.com/ym3u6nhn): NY Farm Labor in Transition Survey.







## Mielke Market Weekly

Lee Mielke

**Issued March 17, 2023**

Nerves were frayed this week over the collapse of Silicon Valley Bank and New York's Signature Bank, even as the Federal Deposit Insurance Corporation stepped in. The latest inflation indicator was only up 0.4% in February but 6% above a year ago as we await the Fed's decision on further interest rate hikes. Parts of New York and New England saw heavy snowfall.

Tight dairy margins are fraying U.S. dairy producers and dairy cow culling remains strong in response. The Ag Department's latest weekly data shows 66,879 head were sent to slaughter the week ending March 4, up 1,579 head from the previous week, but 621 head less than a year ago. Year-to-date slaughter stood at 606,100 head, up 21,700 or 3.7% from a year ago.

StoneX pointed out that dairy cows are taking up a greater percent of the beef market share, and blames tight dairy margins.

USDA's monthly Live-stock, Dairy & Poultry Outlook, issued March 14, mirrored milk price and production projections in the March 8 World Agricultural Supply & Demand Estimates report, but the Outlook also stated that

milk cows are projected to average 9.39 million head in 2023, 10,000 head higher than last month's forecast.

Cow numbers are expected to decline through the year, however, as lower numbers of replacement heifers and higher expected cull-cow prices will likely contribute on the decline of the dairy herd. The milk per cow projection was unchanged from last month at an average 24,345 lbs./head.

Dairy margins were mixed the first half of March, improving in some marketing periods while deteriorating in others, according to the latest Margin Watch (MW) from Chicago-based Commodity and Ingredient Hedging LLC.

"Class III Milk futures prices recovered on strength in the cheese market, while soybean meal prices held steady and corn futures continued to sell off," the MW stated. "January dairy exports were solid, with 466.1 million lbs. of product shipped during the month, up 13.2% from last year and a record for the month."

"Exports to Mexico were almost 50% higher than last year as strength in the peso relative to the U.S. dollar

has increased purchasing power for Mexican consumers who are experiencing a stronger economy relative to other developing markets.

"Cheese exports totaled 75 million lbs., a record for the month and up 15.6% from last year. NDM exports of 150.4 million lbs. were likewise up about 15% from last year and the second highest January NDM export total on record."

January butter exports of 7.5 million lbs. were down 3.7% from last year but still 2 million larger than the five-year average. Exports to both Canada and Mexico were solid, although demand from Asian and Middle Eastern markets was weaker, highlighting the fragile nature of the global economy at present, the MW stated. "Demand will be a big focus for the market as milk output continues to expand relative to last year," the MW warned, "particularly in Central states as the spring flush begins."

Tuesday's Global Dairy Trade Pulse saw 2.1 million

**Mielke A13**



**J&M TF212, 31' W \$14,500**



**JD 5100E - \$41,500**



**JD 5075E - \$38,500**



**JD 1760, 12R - \$32,000**



**JD 7200, 6R - \$21,800**

### OFFSET DISCS

**AMERICAN 2424 - \$6,500**

**AMERICAN 2428- \$7,600**

**AMERICAN 2434 - \$9,400**

**AMERICAN 2634 HD - \$12,300**

**Bryan's**

**Farm & Industrial Supply Ltd.**

4062 Hwy 6 North, Puslinch, Ontario, Canada

1-888-525-5119 • www.bryansfarm.com

### ROLLING HARROWS

**J&M TF2, 16' W - \$10,800**

**J&M TF212, 27' W - \$13,800**

**UNVERFERTH 1225, 35' W - \$17,450**

**UNVERFERTH 120, 20' W - \$12,300**



**A.N. MARTIN**  
SYSTEMS

Main Office  
1110 Clyde Marengo Road  
Clyde, NY 14433  
Phone # 315-923-9118

Pavilion Office  
7695 Rte. 63  
Pavilion, NY 14525  
Phone # 585-584-9210

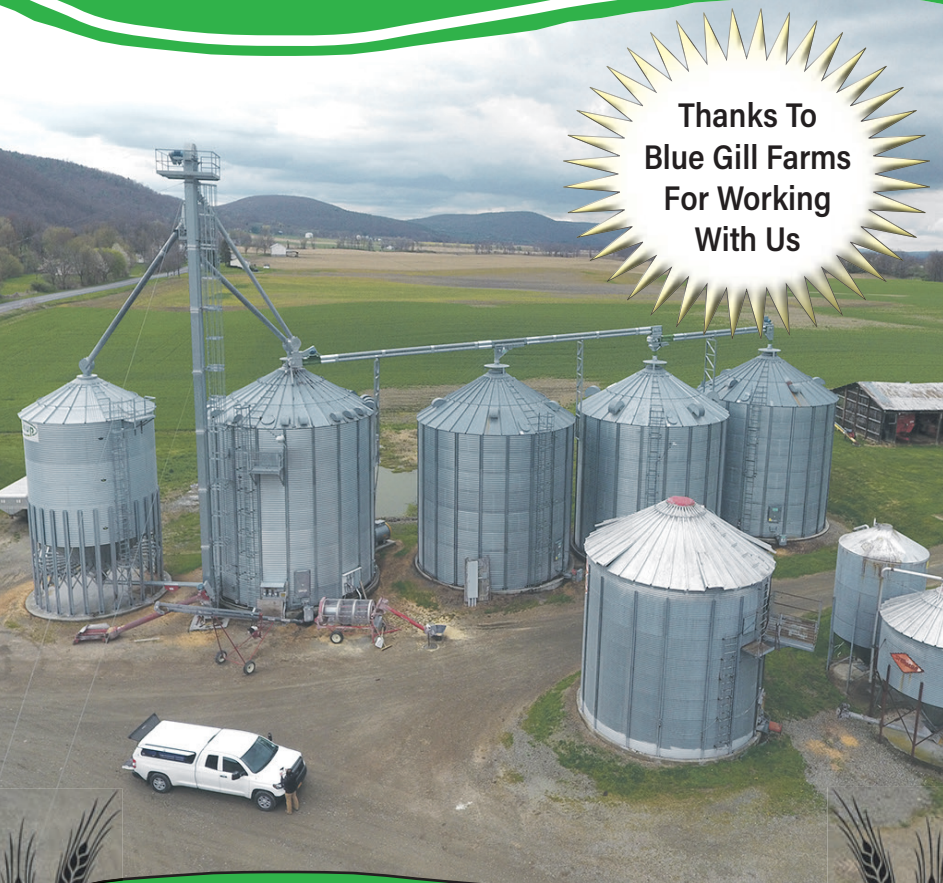

**Thanks To  
Blue Gill Farms  
For Working  
With Us**

**Helping Farmers Feed The World Since 1979**  
www.anmartinsystems.com

## MARCH PARTS MADNESS

## PRE-ORDER ACCEPTED



**Deere 2025R Cab/Blower/Loader, 180 Hrs**



**IH 5100 Drill 21x7 w/Seeder**

TRACTORS	Kubota SSV75 Skid Steer Kubota SVL-95-2	MATERIAL HANDLING
<p>Case IH Farmall 65A 4x4 Case IH 100C MFD/Ldr Deere 2025R Cab IH 966 CAB</p>	<p><b>PLANTING - SEEDING</b> Case IH 5300 Drill IH 5100 Drill 21x7</p>	<p>Parker 500 Grain Cart Hutchinson 8x31 Auger Kuhn Knight VT144 Mixer Handi Ranger 550 Sprayer</p>
HAY & FORAGE	TILLAGE	COMBINES
<p>Claas 375 Uniwrap Claas 350 RC Kuhn FC3560 Discbine Kuhn GA4220 Rake Kuhn GFT601 Tedder Kuhn GF8501 Tedder Deere 457 R-Baler Case IH RBX451 R-Baler Case IH LBX332 NH 1431 Discbine (C) Niemeyer 17' Tedder Vermont 15 Ton Forage Wagon</p>	<p>Deere 637 RF Disk 21' Lilliston 4 Row Cultivator Case IH 6650 Chisel 9X Case IH 183 Cultivator 6X IH 350 Disk IH 370 Disk, 12' IH 475, 15' IH 710 5X Auto IH 720 Auto, 4x18 IH 720 6x16 Auto IH 760 Offset Disk 13' New Holland OD200 Offset Brillion 25' Pulvulcher Unverferth Zone Builder 4X Lilliston 6X Cultivator Unverferth Zone Builder 5X</p>	<p>IH 943 Corn, 4X IH 1420 Combine (C) IH 1420 (2) Case IH 1063 Corn, 6X Case IH 1020 15' Flex Case IH 1620</p>
CONSTRUCTION	MISCELLANEOUS	
<p>Kubota B-26TLB Kubota KX71 Excavator</p>	<p>Blizzard B-64 Snowblower Kubota B2750 Snowblower Kubota B2782 Snowblower Kubota BX2822 Snowblower Kubota BX2816 Snowblower Kubota ZD21 Kubota ZD326 ExMark Lazer 52</p>	



**2991 State Highway 5S  
Fultonville, NY  
518-853-4500  
www.randallimpls.com**



## Mielke from A12

lbs. of Fonterra whole milk powder sold at \$3,230/metric ton, down 0.6% or \$18 from last week's GDT.

HighGround Dairy stated, "The slight decline on the WMP price from the previous GDT auction reaffirms the bearish market sentiment as milk supplies begin to grow in the Northern Hemisphere while global demand remains lackluster."

Meanwhile, the U.S. Dairy Export Council stated that it yearly "summarizes key 'signposts' that analysts will be watching in the year ahead that will determine the direction of U.S. dairy exports and global markets."

This year, they will focus on the major structural factors that will come into play, including the so-called economic headwinds, namely inflation and consumer purchasing power.

EU27 and UK milk production will be watched, according to the USDEC, as will farm input costs and availability here at home. Last but not least, inventories will be closely watched. USDEC concluded that they "expect hand-to-mouth buying to be common, likely making markets and import demand more volatile in the year ahead."

Cash cheese prices in Chicago con-

verged and strengthened this week, driven by demand, according to Matt Gould, editor of "The Weekly Wire," in the March 20 "Dairy Radio Now" broadcast.

Domestic demand has been "so-so at best since December," Gould said. He blamed consistently negative retail cheese sales, which means more dependence on foodservice and exports. Price inflation is clearly seen at any McDonald's or Burger King, he said, "so that leaves exports for any hope of optimism."

Recent price declines have resulted in some short-term export bookings, he said; however, "the international marketplace continues to be a place with headwinds."

"European cheese prices, particularly for mozzarella, which tends to go into the international foodservice market, and gouda, are well below U.S. prices," he warned, "so our ability to even maintain market share this year is going to be a challenge. This is not going to be an explosive price year for dairy farmers."

The Ag Department supplied January dairy supply and utilization data this week. Starting with cheese: total utilization amounted to 1.198 billion lbs., up 0.7% from January 2022. Domestic use, at 1.123 billion lbs., was down 0.2%, while exports, at 75 million, were up 15.6%, an all-time high for January.

Butter saw further weakness, at 156.4 million lbs., down 13.2%, lowest volume since July 2020, according to HGD, which blamed poor domestic consumption,

down 13.6% from a year ago, while exports were down 3.8%.

Total nonfat dry milk utilization dropped to 199.1 million lbs., down 3.8%, with domestic demand falling to 48.7 million, down 35.8%, lowest January reading since 2020. Exports climbed to 150.4 million, up 14.8% from a year ago, highest January level since 2020, according to HGD.

Dry whey totaled 81 million lbs., up 0.1% from a year ago. Domestic use fell to 52 million lbs., down 4.1%, and exports, at 29 million, were up 8.6%.

After losing 17 cents the previous week, CME cheddar block cheese reflected some green this week, closing St. Patrick's Day at \$1.9975/lb., up 21.75 cents on the week but 13.25 cents below a year ago.

The barrels, after jumping 19.5 cents the previous week, added another 19 cents this week, closing Friday at \$1.96, 7 cents below a year ago and a more typical 3.75 cents below the blocks. There were 13 sales of block on the week at the CME and 36 of barrel, down from 50 loads of barrel the previous week.

Cheese market tones experienced a bullish push this week as prices climbed both for blocks and barrels, said Dairy Market News. "Markets are also under a more assured tone as the block to barrel price difference narrowed noticeably."

Cash butter jumped 4.75 cents Monday, added 2 cents Thursday and closed

Mielke A16

## EQUIPMENT YOU NEED AT A PRICE YOU CAN AFFORD.

**CASE IH**  
AGRICULTURE

### Featured Equipment For Sale



Landoll 6230-29 Disc  
Call Mark 315-523-1057  
Stk #709138 **\$36,500 (L)**



Sunflower 1234-21 Disc  
Call Neil 607-435-1936  
Stk #712220 **\$30,000 (F)**



Case IH 496 Disc  
Call Dan 315-868-8730  
Stk #703862 **\$13,410 (W)**

### Pre-Owned Tillage For Sale

712138 Landoll 7821-20 Disc .....	Call Kevin 315-750-2322.....	<b>\$69,900 (C)</b>
711657 Landoll 2130-17 Chisel Plow .....	Call Dan 315-868-8730.....	<b>\$65,000 (W)</b>
710724 Case IH RMX370 Disk Harrow.....	Call Luke 315-761-2830 .....	<b>\$28,500 (C)</b>
711478 Case IH 3950 Disk Harrow .....	Call Dan 315-868-8730.....	<b>\$22,500 (W)</b>
Unverferth 132 Zone Builder .....	Call Neil 607-435-1936.....	<b>\$20,900 (C)</b>
712043 Brillion ML1802 Pulvimulcher.....	Call Eric 315-335-8445 .....	<b>\$13,950 (C)</b>
711752 Case IH 3850 Disk Harrow .....	Call Luke 315-761-2830 .....	<b>\$13,000 (C)</b>
711461 Brillion ML-1801 15' Pulvimulcher .....	Call Luke 315-761-2830 .....	<b>\$12,500 (C)</b>
John Deere 635 Disk Harrow .....	Call Dan 315-868-8730.....	<b>\$12,500 (W)</b>
John Deere 2700 Plow.....	Call Dan 315-868-8730.....	<b>\$5,000 (W)</b>
709829 Case IH 5600 12 Shank Chisel Plow.....	Call Dale 315-697-2214 .....	<b>Call For Price (C)</b>
712256 Brillion WL3003 Pulvimulcher .....	Call Dale 315-697-2214 .....	<b>Call For Price (C)</b>

### Pre-Owned Planters For Sale

711350 Case IH 1255 12 Row Planter .....	Call Dan 315-868-8730.....	<b>\$125,000 (W)</b>
711602 Case IH 1240 12 Row Planter .....	Call Dan 315-868-8730.....	<b>\$56,000 (W)</b>
709534 Kinze 3600 16 Row Planter.....	Call Kevin 315-750-2322.....	<b>\$44,900 (C)</b>
711829 Case IH 1220 6 Row Planter.....	Call Dan 315-868-8730.....	<b>\$27,950 (W)</b>
700688 Case IH 950 12 Row Planter.....	Call Kevin 315-750-2322.....	<b>\$22,900 (C)</b>
712309 Kinze 2300 12 Row Planter .....	Call Kevin 315-750-2322.....	<b>\$18,900 (C)</b>
707484 Case IH 1200 6 Row Planter .....	Call Kevin 315-750-2322.....	<b>\$18,500 (C)</b>
710878 Case IH 1200 6 Row Planter.....	Call Dan 315-868-8730.....	<b>\$18,000 (W)</b>
711298 Case IH 955 12 Row Planter.....	Call Mark 315-523-1057.....	<b>\$14,500 (L)</b>
702977 Case IH 900 6 Row Planter.....	Call Kevin 315-750-2322.....	<b>\$5,900 (C)</b>
709514 International 800 6 Row Planter .....	Call Eric 315-335-8445 .....	<b>\$4,900 (C)</b>

**NEW UNITS ADDED DAILY! Stop by one of our five locations or see our entire used equipment inventory online 24/7!**

**Ask About 0% Or Low Rate Financing Available On Select Pieces of Used Equipment!**

**FINANCING • TRADE-INS • PARTS • SERVICE**



**FRANKLIN (F)** **LOWVILLE (L)** **WATERVILLE (W)** **CANASTOTA (C)**  
387 Center St. 8207 State Rt. 26 962 State Rt. 12 4154 State Rt. 31  
(607) 829-2600 (315) 376-0300 (315) 841-4181 (315) 697-2214  
**SCHAGHTICOKE (S) (518) 753-2237**

**See complete listings at WWW.WHITESFARMSUPPLY.COM**

# It's Time to RENOVATE

**Make the most of your pastures by investing in high quality perennial forages this spring.**

### Highlighted Mixtures:

**Beefmaster**- A premium pasture mix that consists of Barenburg's best grazing tall fescues, orchardgrass, perennial ryegrass, and Alice White Clover. Excellent for beef grazing systems along with dairy heifers and dry cows.

**Organic Dairy Green**- This mixture has Superior winter hardiness along with high palatability and quality characterize this mix that will perform well on heavier soils. While best for wetter soils, it will also tolerate drought well.



**(717) 687-6224**  
**KingsAgriSeeds.com**

**Photo Contest!**  
**Enter your best farm photos of King's AgriSeeds products in action for a chance to win \$200 towards King's AgriSeeds products of your choice!**

Scan here to enter!





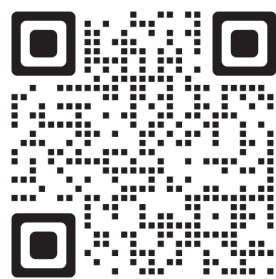

# WALLY'S of Amsterdam

4589 State Highway 30, Amsterdam, NY 12010  
518-684-5663 • www.wallycdjramsterdam.com

COME DOWN, HAVE FUN  
AND GET A GREAT DEAL!



2022 1500 Big Horn Crew Cab 4x4  
Stock # AM460190



2022 Big Horn Crew Cab 4x4  
Stock # AM458910

WOO HOOO!



2021 Jeep Compass Latitude  
7,073 Miles, Stock # CN579751T



2012 Silverado 1500 Work Truck  
69,295 Miles, Stock # CN206278T



Don't Forget!  
\$250 Refer A Friend



2022 1500 Big Horn Crew Cab 4x4  
Stock # AM430364



2023 Jeep Cherokee Altitude LUX  
Stock # AM101616



2023 Jeep Compass 4x4 Sport  
Stock # AM521427



2020 Jeep Cherokee Latitude  
29,842 Miles, Stock # AM643766T



2012 Ford Mustang Boss 302 Coupe  
52,772 Miles, Stock # CN227577T



2017 F-250 Truck Crew Cab  
49,240 Miles, Stock # CNC360024T



2020 Ford F-150 Truck SuperCrew  
14,685 Miles, Stock # FND04582T



2019 Ford F-150 Truck SuperCrew  
15,147 Miles, Stock # FNA48916T



2021 Big Horn/Lone Star Truck  
51,152 Miles Stock # AM587179P



2023 Jeep Cherokee Altitude Lux  
Stock # AM103569



2022 Jeep Compass Latitude 4x4  
Stock # AM230809



2019 Classic SLT Truck  
44,980 Miles Stock # AM551059T



Challenger SRT Hellcat Jailbreak Coupe  
Stock # CN542524



2015 Chevrolet Silverado 1500 LT  
91,789 Miles, Stock # CN442318T



2019 Chevrolet Silverado LT Trail Boss  
78,075 Miles, Stock # FN163157A



2018 Lincoln Continental Select Sedan  
15,186 Miles, Stock # FN609762P



2023 Jeep Gladiator Willys 4x4  
Stock # AM501253



2023 1500 Big Horn Quad Cab 4x4  
Stock # AM564024



2023 Jeep Compass Trailhawk 4x4  
Stock # AM521436



2018 F-150 Truck Regular Cab  
66,425 Miles, Stock # AMA84427T



2018 Chevrolet Silverado 1500  
78,324 Miles, Stock # CN255731T



2019 Sierra 1500 Denali Truck  
81,317 Miles, Stock # FN276843A



2021 Chevrolet Silverado 1500 High  
Country Truck Crew Cab  
33,301 Miles, Stock # CN273901T



2022 GMC Sierra 3500 HD Denali  
25,173 Miles, Stock # AM127282T



# Farmers show resiliency during crises

by Deborah Jeanne Sergeant

It's been tough in the poultry sector for the past several years, but resiliency in the industry has proven key to survival, according to Jeannette Kreher Heberling and Jamey Payne, representing Kreher Family Farms in Clarence, NY, at this year's New York State Agricultural Society Forum. The farm has 2.2 million chickens and cultivates 5,000 acres.

Heberling shared a family saying - "Nothing is as constant as change" - which rings especially true lately. In 2015, avian flu decimated commercial flocks, taking 43 million chickens out of production. Over the next two years, the market fallout devastated producers. In 2019, a rebounding industry overproduced, driving prices down. When the pandemic hit, the struggles included the supply chain issues ubiquitous to farming.

The 2022 avian flu event has proven even more devastating than the one in 2015 as it has spread to even backyard coops.

"We are a tough bunch," Heberling said. They're also a resourceful bunch.

Kreher Farms has undertaken initiatives to protect their flock, like ramping up biosecurity protocols such as more cleaning, limiting movement between farms,

eliminating non-essential visitors and requiring drivers to stay in their trucks. This has helped them bounce back faster during the current avian flu outbreak.

The more recent flu seems to stem from fly-over activity since even hobbyist chicken coops have been affected, unlike in 2015. Tracking the outbreaks also indicates that waterfowl migratory routes correlate with the worst areas of outbreaks. The farm is reducing fly-over by using devices to divert migratory birds.

Kreher Farms has also set a goal of becoming cage-free by 2025. This can help reduce disease but also appeals to consumers who look for this feature on packages at the grocery store.

Customer preference contributed to weak sales in 2016 and 2017 as egg alternatives spiked in popularity; however, marketing the merits of real eggs has helped.

Diversifying is also improving Kreher Farms' ability to weather volatility in the market. By leveraging a byproduct of production, the company has become a notable producer of organic crops and fertilizer.

The farm has expanded distribution in recent years too. "You can find our eggs from Maine to Florida," Heberling said.

She encouraged farmers to invest in their people,

technology and the process to increase efficiency. It's also important to hold onto new methods that work well.

"We learn, adjust and move forward," Payne said. "Everything we had in place, we kept in place from a processing and biosecurity standpoint" from 2015 to the present time.

Kreher Farms has also learned about how to respond during other kinds of acute emergencies. The pandemic hit just as the egg industry typically enjoys its best-selling season, as those celebrating Easter stock up on eggs. The farm offered eggs to all its neighbors.

Knowing your neighbors is important. When a blizzard struck Western New York just before Christmas, 50 workers were stranded among six of the Kreher Farms. Local businesses provided food to them as they waited out the storm.

"Storms" of all kinds affect the ag industry, both literal and figurative. In a surprise appearance at the forum, Gov. Kathy Hochul gave a brief speech reflecting on the challenges and opportunities of today's farmers. She praised the farmers for their tenacity in continuing on in the industry despite bad crops and poor prices, calling them "the greatest optimists in our state because

Farmers A17

## Mielke from A13

Friday at \$2.40/lb., up 6.75 cents on the week, reversing two successive weeks of decline, but was 32.5 cents below a year ago. There were six sales reported for the week.

Butter demand has strengthened due, at least in part, to upcoming spring holidays, according to DMN. Cream availability, despite similar multiples week to week, has begun to tighten when compared to just a few weeks ago. That said, cream remains generally available for active churning, but demand from other end users, namely cream cheese and ice cream manufacturers, has butter plants

reporting that offers have begun to subside. Butter market tones are uncertain, with views from range-bound to more bearish potential due to the available cream and churning activity of recent months.

Grade A nonfat dry milk closed Friday at \$1.1875/lb., up 1.25 cents on the week but 67.25 cents below a year ago, with five sales on the week.

Dry whey saw some ups and downs this week but finished Friday at 46.75 cents/lb., 2.5 cents higher, but 29.25 cents below a year ago, with three sales on the board for the week at the CME.

March 16 Class III futures settlements had the March price at \$18/cwt. April was at \$18.60; May, \$18.31; June, \$18.53; July, \$18.97; and August, \$19.46. The peak was at \$19.76 in October, spelling plenty of red ink on U.S. dairy farms across the country.

National milk production is mixed, according to the USDA's weekly update.

Winter weather in the Mid-Atlantic and southernmost states of the Northeast has been mild and farm level milk output is nearing spring flush volumes.

Some bottling orders have paused due to the upcoming spring break weeks for schools. Spot milk loads were moving as low as \$12 under Class III.

From the  
Barnyard to the Living Room

**Country**  
CULTURE  
THE LAND • THE FOOD • THE PEOPLE

f i d

Reaching the Rural  
Lifestyle Market

**Lee Newspapers Inc.**  
TRADE PAPERS • TRADE SHOWS

Lee Newspapers, Inc.  
P.O. Box 121,  
6113 St. Highway 5,  
Palatine Bridge NY 13428

**WWW.COUNTRYCULTURE.CO**  
Farmers • Hobbyists • Homesteaders • Off Grid-Residents

**LeafFilter**  
GUTTER PROTECTION

**BACKED BY A  
YEAR-ROUND  
CLOG-FREE  
GUARANTEE**

**EXCLUSIVE LIMITED TIME OFFER!**

**20% OFF + 10% OFF**  
YOUR ENTIRE PURCHASE\* SENIORS & MILITARY!

**FINANCING THAT FITS YOUR BUDGET!**  
\*Subject to credit approval. Call for details.  
**Promo Code: 285**

**FREE GUTTER ALIGNMENT + FREE GUTTER CLEANING\***

**CALL US TODAY FOR  
A FREE ESTIMATE**

**1-833-886-0096**

Mon-Thurs: 8am-11pm, Fri-Sat: 8am-5pm, Sun: 2pm-8pm EST

A COMPANY OF  
**LEAFHOME**

\*For those who qualify. One coupon per household. No obligation estimate valid for 1 year. \*\*Offer valid at time of estimate only. 2The leading consumer reporting agency conducted a 16 month outdoor test of gutter guards in 2010 and recognized LeafFilter as the "#1 rated professionally installed gutter guard system in America." Manufactured in Plainville, Michigan and processed at LMT Mercer Group in Ohio. See Representative for full warranty details. Registration# 0366920922 CSLB# 1035795 Registration# HIC0649905 License# CBC056678 License# RCE-51604 Registration# C127230 License# 559544 Suffolk HIC License# 52229-H License# 2102212986 License# 262000022 License# 262000403 License# 2106212946 License# MHIC111225 Registration# 176447 License# 423330 Registration# IR731804 License# 50145 License# 408693 Registration# 13VH09953900 Registration# H-19114 License# 218294 Registration# PA069383 License# 41354 License# 7656 DOP# #10783658-5501 License# 423330 License# 2705169445 License# LEAFFNW822JZ License# WV056912



# Wyoming County beekeepers to meet April 6

The Wyoming County Beekeepers Discussion Group will meet April 6 at 6:30 p.m. at 36 Center St., Warsaw.

It's never too late to start beekeeping. If you have ever been interested in keeping bees but don't know where to start, want to learn more about bees and hives or increase your success with beekeeping, this workshops for you.

Join the discussion led by Tom Shultz of Schultz Apiaries about beginner equipment, set up and installation of your bees, sourcing your bees – packages vs. nucs, essential tasks for the first few months of beekeeping and Q&A with experienced beekeepers.

For questions or to attend contact Donald Gasiewicz at 585.786.2251 ext. 113 or drg35@cornell.edu.

## Spring ahead with NY FarmNet!

financial analysis + decision making  
personal well-being  
retirement + estate planning  
family business relationships  
business planning communication

Contact us today! 1-800-547-3276  
www.nyfarmnet.org

**NYFARMNET**  
farmers | farm families | agribusiness



Dyson  
Cornell  
SC Johnson College of Business

Cornell CALS  
College of Agriculture and Life Sciences

## Farmers from A16



Jamey Payne shared the recent challenges at Kreher Family Farms with the attendees of the New York State Ag Society Forum.

Photo by Deborah J. Sergeant

you always say, 'We'll come back next year.'"

She touched on increasing the farm workforce retention credit as a means of increasing the labor pool in agriculture.

"I know there's a lot of anxiety around the overtime wage," Hochul said. "I get that to my core. I get that. But I said, 'If we're going to do this, the State of New York is going to pick up the cost of extra overtime you're paying.'" She did not specify the source of the revenue to cover these costs.

Hochul wants famers to invest tax credits in new technology to give their farms an advantage.

Increasing institutional purchases of New York farm goods represents another way in which Hochul anticipates promoting the state's agriculture.

"We run schools and prisons and assisted living homes," she said. "Why aren't they all purchasing New York's products? We are going to set a goal of insisting that our institutions and agencies, when they're out there purchasing, at least 30% must be grown in the State of New York to give you better access to those markets that should have been there all along."

She called agriculture's excessive regulations "crushing" and said that she is forming the Strategic Inter-agency Task Force Lessening Obstacles to Agriculture Working Group to identify areas needing improvement.

## CELEBRATING 65 YEARS OF PROVEN PERFORMANCE

Since 1951, Bush Hog® has been proudly building superior farm implements right here in Selma, Alabama! Our community presence has created hundreds of jobs, contributing to the area's economic progress.

MULTI-SPINDLE  
"ROTARY CUTTERS"

"ROTO HOG" TILLERS  
RTG AND GR SERIES

"ZERO-TURN"  
MOWERS

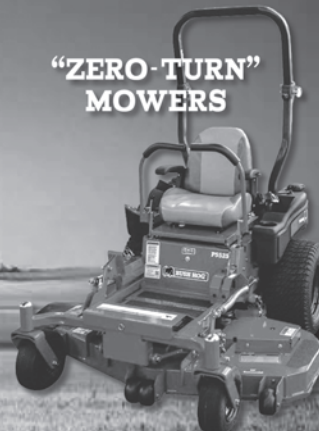
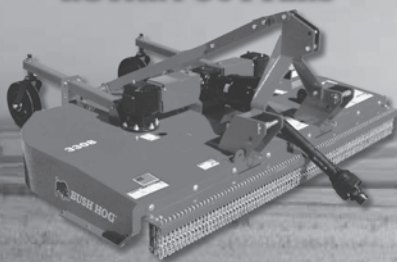

NEW RT60C



**BUSH HOG®**  
Performance You Can Count On™  
www.bushhog.com

Trust in a company whose name has become synonymous with the task. That's performance. That's reputation. That's Bush Hog®.



Built  
BUSH  
HOG  
TOUGH  
in Selma, Alabama

MAIN & PINCKNEY EQUIP., INC.  
7033 Mutton Hill Road  
Auburn, NY 13021  
315-253-6269  
www.mainandpinckney.com

WHITE'S FARM SUPPLY  
Canastota, NY 13032  
Franklin, NY 13775  
Lowville, NY 13367  
Schaghticoke, NY 12154

WHITE'S FARM SUPPLY  
Waterville, NY 13480  
1-800-633-4443  
www.whitesfarmsupply.com

FROST FARM SERVICE  
Route 123 East  
Greenville, NH 03048  
603-878-2384

## MAKE BALE HANDLING EASY! Use our custom Stack-Rite bale handler.

- Extreme Duty Tilting Backstop for Easy Release.
- Call for Price List & Other Models.
- Custom Options Available.



**EZ**  
BALE HANDLER

ELSON ZIMMERMAN • 717.445.9638  
539 READING ROAD • EAST EARL, PA 17519



# New farmer knowledge: Fencing 101

by Susan Llewellyn

You may not expect the Ocean State, with its dense settlements and small size, to be a wealth of knowledge, but the recent Rhode Island Women in Agriculture conference, presented a number of topics of interest to those farming there.

One of the first breakout sessions was on agricultural fencing options.

There are five important questions you need to ask yourself when putting up a fence:

- What is the purpose of the fence? If it's for livestock, what animals are being fenced in? If it's for crops, are they annuals or perennials? Do you need to keep out deer, smaller critters or both?

- Will you fence ever need to be moved or taken down? (This is especially important for rotational grazing operations.)

- Will you need the fence year-round or will you not be using it in winter?

- Are there any NRCS or organic considerations that you need to be aware of?

- Do you plan to install the fence yourself? And if so, do you have the necessary tools?

It's important for you to sketch a map of where the fence is going to be. That way you can take into account any woodlands, barn locations or any other land used for other purposes. Some other considerations when drawing your map include noting any slight or major

Fencing 101 A19

## Price Reductions • Spring Savings!!



**2022 Bwise Equipment Trailer**  
EH18-12, 12K  
**\$7,495**



**2023 Bwise HD Dump Trailer**  
DLP14-15, 7x14 w/Ramps  
**\$14,495**



**2023 Bwise Equipment Trailer**  
EH18-12, 7x18, 12K  
**\$6,995**



**2023 Haulmark Enclosed Trailer**  
TSV712T2 7x12, Rear Doors, 7K  
**\$8,495**



**2023 Haulmark Enclosed Trailer**  
PP716T2 7x16 Rear Doors, 7K  
**\$7,995**



**2022 Black Rhino Utility Trailer**  
UTS 6x12 All Aluminum w/Ramp, 3K  
**\$3,595**



**2022 Black Rhino Utility Trailer**  
UTS 7x14 w/Fold Down Ramp  
**\$4,695**



**2023 Bwise HD Dump Trailer**  
DT714LP-LE 7x14 w/Ramps, 14K  
**\$11,495**

VISIT US ONLINE AT [WWW.NONOMO.COM](http://WWW.NONOMO.COM)

**North Norwich**  
**Motors**  
& TRAILER SALES, LLC.

Route 12, North Norwich

Hours: Monday-Thursday 7 am-7 pm;  
Friday 7 am-6 pm; Saturday 7 am-4 pm

607-334-6956

[www.nonomo.com](http://www.nonomo.com)

Advertised vehicles may be subject to open safety recalls. Go to [safercar.gov](http://safercar.gov) or contact dealer for further information.



Tax, Title & Tags Extra  
\*Former Rental

# CRUSHERY

Lift 5,000 lbs., in tight spaces, all day long. You know the feeling. We just put it into words. Crushery. Knowing you can handle any job that comes your way. And then some. At the controls of New Holland construction equipment, power takes on a new meaning. Step into a New Holland skid steer, compact track loader, loader backhoe, compact excavator and more—and go beyond performance.

Stop in today or visit [newholland.com](http://newholland.com) and crush your next job.



© 2022 CNH Industrial America LLC. All rights reserved. New Holland is a trademark registered in the United States and many other countries, owned by or licensed to CNH Industrial N.V., its subsidiaries or affiliates.

## CAPITAL TRACTOR, INC.

1135 State Rte. 29  
Greenwich, NY 12834

Since 1966  
[www.capitaltractorinc.com](http://www.capitaltractorinc.com)

(518) 692-9611  
FAX (518) 692-2210

### TRACTORS

<b>NH T5.120</b> Semi Powershift, 4wd Suspended Cab, 540/10000 PTO, 3 Remotes, 510LA Loader w/3rd. Function - 1100 Hours .....	<b>\$89,950</b>
<b>2007 NH T7040</b> 4wd, Cab, 16x16 Semi-Powershift, 3 Remotes, Fenders, Weights, Rear Axle w/duals...	<b>\$89,500</b>
<b>2012 NH T8.330</b> 4wd, Powershift, 5 Remotes, 1000 PTO, Susp. Cab, Front/Rear Weights, Rear Duals - 2988 Hrs ...	<b>\$129,975</b>
<b>2014 NH T6.155</b> 4wd, Cab, 16x16 Semi Powershift, Susp Cab, 4 Mech Remotes - 2845 Hrs .....	<b>\$64,500</b>
<b>2016 NH T4.100wd</b> , Cab, 12x12 Power Shuttle, NSL Ldr. w/84" Bucket - Barn Find Only 50 Hrs .....	<b>\$69,950</b>
<b>2018 NH T5.110</b> 4wd, Cab, 40KPH, 24x24 Power Shuttle, 540/10000, PTO, Ind. Tires, Front 3pt. - 475 Hrs...	<b>\$67,500</b>
<b>2018 NH T7.260</b> 4wd, Cab, Powershift, 4 Elec. Remotes, 480/80R46 Rear Duals, Front Weights - 1745 Hrs.....	<b>\$149,975</b>
<b>2020 Mahindra 2638</b> 4wd, ROPS, HST Trans., R4 Tires, Loader & Backhoe - 253 Hrs.....	<b>\$28,750</b>
<b>2021 NH Workmaster95</b> 4wd, ROPS 12x12 Power Shuttle w/Creeper, Loader, R1 Tires - 1430 Hrs .....	<b>POR</b>
<b>2022 NH Workmaster 75</b> 4wd, ROPS, 12x12 Power Shuttle, Loader w/72" SSL Bucket - 110 Hrs.....	<b>\$43,500</b>
<b>2022 NH Workmaster 75</b> 4wd, ROPS, 12x12 Power Shuttle, Loader w/72" SSL Bucket - Warranty - 85 Hrs .....	<b>\$43,500</b>
<b>2022 NH Workmaster 70</b> 4wd, ROPS, 12x12 Shuttle, NH 621TGL Ldr. w/72" SSL Bucket- Warranty - 370 Hrs.....	<b>\$39,750</b>

### AGRICULTURAL EQUIPMENT

<b>Pronovost Cyclone C9228</b> 92" Inverted Snowblower - Very Little Use.....	<b>\$12,900</b>
<b>2006 NH 165</b> Box Spreader, 263 Bushel, Hyd. End Gate, 667xHD Chain .....	<b>\$11,300</b>
<b>2012 NH MC512F/MC530F</b> Front/RFear Triple Mower w/Flail Conditioning.....	<b>\$34,900</b>
<b>2012 NH FR9060</b> SP Forage Harvester w/FP280 12' Pickup	

Head and 440FI 8 Row Rotary Cornhead, 4wd, Processor, 3715 Eng. Hours, 2561 Cutterhead Hrs.....	<b>\$169,000</b>
<b>2014 Landpride RCF3096</b> , 3 Pt. 8' Rotary Cutter, Chain Guard, Little Use.....	<b>\$5,400</b>
<b>2015 NH Rollbelt 450</b> Silage Special 4x5 Round Baler w/ Crop Cutter, Endless Belts, Twin/Net .....	<b>\$27,500</b>
<b>2016 Bush Hog 326</b> 6' HD Rotery Cutter w/Front & Rear Chain Guards, 25 Hrs of Use - Like New .....	<b>\$3,800</b>
<b>2018 NH DB312F</b> Center Pivot 12' Discbine, 2 Pt. Swivel, 1000 PTO, New Cutter Bar .....	<b>\$24,500</b>
<b>2018 NH RF450s</b> , Super Feed, 4x5 Fixed Chamber Round Baler, Twin Net Wrap, Low Use .....	<b>\$24,900</b>
<b>2021 H&amp;S TS5215</b> 1500 Gallon V Spreader w/side Boards - New Left Over .....	<b>\$28,950</b>

### CONSTRUCTION EQUIPMENT

<b>2014 Landoll 7811-13</b> 3Pt. High Speed Disc.....	<b>\$26,900</b>
<b>2015 NH L218</b> OROPS Skidsteer, 2spd. Mech. Control, Hyd.Cplr., New 12.00 x 16.5 Tires, New Reman Engine - 4940 Hrs.....	<b>\$29,950</b>
<b>2017 Doosan DX140LCR-5</b> Cab w/HVAC, Hyd. Thumb, Coupler w/30" Bucket, Steel Tracks 2250 Hrs...	<b>\$119,500</b>
<b>2017 NH L228</b> Cab w/HVAC, 2 Spd. Pilot Control, Hyd. Cplr., New Tires - 710 Hrs .....	<b>\$52,000</b>
<b>2018 Case 850M</b> , Crawler Dozer, Cab w/HVAC, 6 Way Blade, Wide Track, LGP, 124" Blade - 1702 Hrs	<b>\$124,900</b>

### ATTACHMENTS

<b>2006 Bri-Mar</b> 6 Ton 22 Ft. Deck Over Tilt Trailer w/Winch, Rebuilt Deck, Brakes and Paint .....	<b>\$7,500</b>
<b>2009 Bradco</b> Manual Thumb from 509 Backhoe - Like New .....	<b>\$300</b>
<b>2017 Okada ORV1300</b> Hydraulic Breaker w/Doosan DX85R Mount, Very Little Use.....	<b>\$6,500</b>
<b>2017 Paladin SFB500</b> SSL Hammer.....	<b>\$8,975</b>
<b>2022 NH/McMillan XC1975</b> SSL Hyd. Auger Drive w/9" Auger.....	<b>\$4,495</b>



## Fencing 101 from A18

changes in the direction of the fence line.

Also notate on your map the locations of houses, barns, utility grounds, buried water lines, septic systems, roads, streams, stone walls, ledges, steep terrain and wetlands.

While it seems to be common sense, also indicate direction on your map. It may be second nature to draw it from a place you often stand, but mark which direction is north at the very least.

You'll also want to notate any available trees that could be used for fence posts. Be sure to mark the location and length of gates as well. It's always a good idea to put gates in corners to eliminate a brace assembly and to ease the flow of livestock from pastures.

Do you want the gate to be electrified? Plan the loca-



tion and source of electricity if possible.

After you've sketched your map, you then need to decide whether you want your fence to be electric or not. If you choose to go with an electric fence, keep in mind that if you opt for a solar charger, there are only about four hours of good sunlight in winter compared to about 13 hours in summer.

There are also a number of ways to keep predators

out.

You can also set bait on the fence. When deer or other wildlife touch an electric fence to take the bait, they will receive a shock and will usually avoid the fence after that (at least for a while).

There are many different types of fencing materials to choose from as well. What you use depends on your purpose for the fence. Talk with other farmers who have similar operations to see what has been working for them.

## Construction Equipment MARKETPLACE

**Steel Sales Inc.**

**Open To The Public**

P.O. Box 539, 8085 State Hwy. 12  
Sherburne, NY 13460

### Your Source for Steel, Stainless, Aluminum & More



### Custom Fabrication

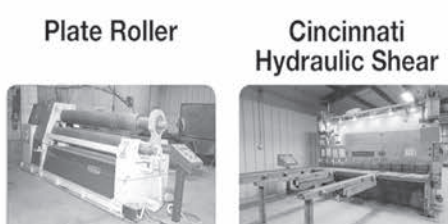

### Metal Roofing & Siding

**MOHAWK VALLEY FREIGHTLINER**

315-736-3330 • Toll Free 866-830-1463

703 Oriskany Blvd. • Yorkville (Utica), NY

www.mvfreightliner.com



**2008 Mack**  
485 HP, 18 speed, 13 front, 44  
rears, air susp, 465,000 mi. Wet  
line available. Well Maintained.  
Consiged.

**\$38,500**



**2013 Freightliner**  
CASCADIA DD13 Detroit, 10 speed  
air suspension, 12 steer, 40 drives,  
710,000 mi, 32,000 mi on engine  
w/ warranty. Many new parts, well  
maintained. Consiged.

**\$47,500**



**2018 Ford E350** cube van.  
Clean, no salt southern,  
16 ft. body with ramp and  
step bumper. V-10 gas,  
automatic, 108,500 miles.

**\$34,500**



**2016 M2 L9** Cummins, 300 hp, All-  
ison RDS 3000 with PTO gear. 33,000  
lb gvwr, 187,000 mi, air suspension,  
excellent matched tires, aluminum  
wheels. 20' HD van body with curb-  
side door. 5,500 lb. HD galvanized lift  
gate. Clean, no salt southern.

**\$52,500**



**2015 Corondao long hood**  
Mid roof sleeper, Detroit DD16  
560 hp / 1,850 lb ft., 18 speed.  
448,000 miles. 13K steer, 40k  
drives, full lockers, air sus-  
pension. LP 24.5's, aluminum  
wheels. Wet line.

**\$84,500**

**Don't forget to sign up for  
our weekly newsletter at  
www.CountryFolks.com**

**800-238-7833 or 607-674-6363**  
**Fax: 607-674-9706**  
**www.SteelSalesInc.com**





# Construction Equipment MARKETPLACE

## Agri-Mark/Cabot wins best in class at national cheese & butter competition

Cabot Creamery/Agri-Mark of Waitsfield, VT, had five best in class finishes at the U.S. Championship Cheese Contest in February. The contest is considered the nation's premier technical cheese, butter and yogurt competition and it has been hosted by the Wisconsin Cheese Makers Association biennially since 1981.

A team of 40 expert judges, including Ted Brown, an Agri-Mark cheese grader, evaluated entries on flavor, body and texture, salt, color, finish, packaging and other appropriate attributes. Awards were given to the highest scoring entries in each class.

"I was really happy to see the results - especially for our Greek yogurt," said Rachael Richards, cultured product manager at Cabot Creamery Cooperative. "The way we make our Greek yogurt is a labor-intensive and hands-on process. I know how much time and energy our cultured team puts into making it, so I'm very proud of them."

"Over the years, our cheese has won every major award for taste, which is a testament to our farmers, the high-quality milk they produce and our cheesemakers," said Matt Mason, director of product strategy. "I was extremely proud to see

our butter and Greek yogurt recognized at this level too. A lot of time, research and energy went into the development of these newer products, that have been selling really well. It's validating to be recognized by not only the consumers, but the judges too."

"I am thrilled to have two of our dairy powders be awarded best of class in their respective categories," said Virginie Saulnier, VP of global dairy sales at Agri-Mark. "It's great that these awards recognize the hard work and dedication of all our team members, from our dairy farm families to our production and Quality Assurance teams. Receiving these awards will allow us to maintain the premium quality positioning of our dairy powders and to differentiate our products from those of our competitors in domestic and global markets."

Below is a listing of Cabot/Agri-Mark's awards at the Championship Cheese Contest:

- First Place: Extra Creamy Premium Salted Butter; 10% Plain Greek Yogurt; Triple Cream Vanilla Bean Greek Yogurt; Agri-Mark Grade A Dairy Product Solids; and Agri-Mark Nonfat Dry Milk Powder
- Second Place: Extra Creamy Premium

Salted Butter; Plain Nonfat Yogurt; and Mild Cheddar

• Third Place: Extra Sharp Cheddar and Pepper Jack Cheese



**EQUIPMENT RENTALS**

**CALEDONIA DIESEL, LLC**  
TRUCK & EQUIPMENT  
SALES & SERVICE  
"The Diesel People!"

2905 Simpson Rd., Caledonia, NY  
Just 1 mile south of Route 20 on 36 south

585-538-4395 • 1-800-311-2880  
Since 1982



2007 Western Star 4900 Cab & Chassis  
Detroit 14L 470HP, 10 speed, ONLY 71,000 MILES.  
Double frame, 20k front axle, 40K rear, 12k rear lift,  
24" of frame, 36" bunk. Stock #6338. \$44,500



2002 Sterling Cab & Chassis  
Cat C10 320HP, Allison automatic, 256K miles, 18k  
front axle, 46K rear, double frame, 20' behind cab,  
PTO and controls. Stock #6751. \$46,900



New 2023 Western Star 4700SB TWIN STEER Cab & Chassis  
Detroit DD13 450HP, 9 speed trans, ONLY 1,200  
MILES!! 40K front axles, 46K locking rear, 21"6" of  
frame, factory warranty. Stock #6740 Call For Price



2008 Mack CHU613 Day Cab  
MP8 415HP, 13 speed, ONLY 56,152 MILES! 14K  
front axle, 46K rear, 208" wheelbase, Wet line.  
Stock #6685 \$54,000



1999 International Paystar Day Cab  
Cummins N14 370HP, Allison automatic,  
ONLY 90,500 MILES, Heavy front and rear axles,  
double frame, 184" wheelbase Wet-line. \$39,900



2-2018 Kubota M6S-111  
MFWD OROPS tractor, 114hp, w/ 540/1000 RPM  
PTO, power shuttle transmission with 4 speeds high  
and low, 3 SCVs, 13.6R24 front tires, 18.4R34 rear,  
tires at 100%, Cat.2 three point hitch, loader controls,  
24 hours. Stock #50969/5097. CALL

Please check our Web site @ [www.caledoniadiesel.com](http://www.caledoniadiesel.com)



**Mel's Tire Service LLC**  
On the Farm or At Your Work Site

**Agricultural Tires**  
**Forestry Tires**  
**Specialty Tires**



6195 Patty Street  
Lowville, NY 13367

**315.376.3609**

## Tricon Liner Packages

Tailored Liners for a Variety of Applications

Tricon has produced custom liner packages for over 40 years. Our liners feature proprietary impact, abrasion, and corrosion-resistant steel plate along with your Prime-Arc™ welding materials.

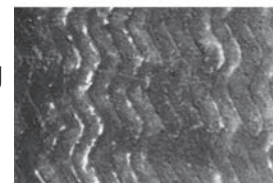

### APPLICATIONS

Flat back elbows  
Crusher liners  
Grizzly bars  
Shot blast cabinet liners  
Truck bed and dozer liners  
Chutes  
Screw conveyors

Cyclones  
Fan blades and housings  
Chipper hood liners  
Road construction skis  
Cutter box liners  
Coke pusher liners



Greg Midkiff  
585-356-8167 • [gregory.midkiff@gmail.com](mailto:gregory.midkiff@gmail.com)

**TRICON**  
WEAR SOLUTIONS  
[www.triconwearsolutions.com](http://www.triconwearsolutions.com)





## Crop Comments

Paris Reidhead

# Waking Up Winter Forages

This column is written on the last day of winter. Six days ago, the NYS DEC ordered a mandatory outdoor burn ban effective until further notice. The compulsory burn ban is based on the average expected late winter/early spring conditions. These conditions normally include little or no prolonged snow cover, lots of wind, dead vegetation left from last year's annuals and perennials that are just starting to resurrect from a long winter's nap. Very common strong March winds further dry out already crisp annual vegetation - making it resemble tinder rather than something that was alive just months earlier.

Normally this time of year crocuses are already blooming in our front yard, being serviced by feral honeybees and bumblebees. A four-decade-old birch overlooks those flowers and their six-legged guests. But not this year thus far. Less than a week ago, most of the Northeast received one to two feet of snow. When snowfall ended, one night-time temperature dipped down into the low teens, freezing over mud puddles quite nicely.

But things should soon get back to normal weather-wise. Birch trees will start to bud. Sugar maple sap will get cloudy, resulting in maple syrup that some refer to as road tar-grade (my personal favorite). And winter forages will begin resurrecting themselves from dormancy. In that botanical grouping we find the following "fall-planted" winter annuals: wheat, rye, barley, triticale and speltz. Increasingly, the term "winter forages" is replacing the term "cover crops" in grower jargon. I

believe that the newer term portrays a more proactive approach to professional cropsmanhood than did the older phrase.

Of the autumn-planted winter crops, triticale is less hardy than wheat. Rye is the hardiest winter cereal. Over time, it was discovered that winter triticale can function well as a forage or hay crop, producing more biomass than winter wheat or barley. Land grant agronomists seldom compare winter triticale to winter rye, since the rye has a much greater tendency to produce volunteer plants the next year.

Generally in the Northeast, winter forages hit their optimum level of maturity - barely forming seed heads - between May 10 and 20. This is usually 10 days before perennial forages on neighboring fields would yield the most digestible dry matter (DDM) per acre. Autumn-planted winter forages start waking up as the last snow finishes melting, while soil temperatures are still in the low 40s. So the triticale can be harvested usually at 24 - 30 inches in height as soil temperature commonly hits the 50° F milestone - the same point at which corn can be safely planted.

In the much more immediate future, let us examine our winter forages again, be they rye, triticale, wheat, barley or speltz. These cold-footed crops serve well as a disposal site for manure applications during late autumn and winter. Most small grain experts believe that triticale can metabolize up to 70 pounds of nitrogen during the five-month period of November - March. Semi-solid manure averages about 1% actual N. An acre of triticale can be expected to process and store the nutrients from about 7,000 pounds of that manure over the five-month period (70 pounds is 1%).

This math gets shaky when it comes to rye; because rye is taller than triticale, most agronomists recommend that growers limit N applications for Secale (rye's genus) to 50 pounds during the November - March period. Because of rye's height - one to two more feet than triticale - much extra N commonly causes lodging. Thus, presuming a typical 1% actual N in semi-solid manure, we should limit autumn/winter pounds/acre of that soil amendment to 5,000 pounds.

Moving forward to about Labor Day, I recommend growers plant the cheaper (compared to triticale) bin-

run winter rye seed before planting the "grass seed" mixture next spring, because these cold-footed perennial crop seeds can be planted into the disked-up winter rye sod. It's a good idea to allow a week to 10 days to "mellow out" rye's allelopathic (natural weed-killer) properties.

Many farmers growing winter triticale for forage are getting yields equal to or above what they expected but are disappointed with protein levels. Opposite high soybean meal prices, lost forage protein hurts. Cornell-monitored field crop research tallied in 2020 showed that a three-ton winter forage dry matter yield/acre removes 192 pounds of N at 20% crude protein. Inadequate N and sulfur not only limit the crop protein test, but also drain the soil of available N. Thus when corn is planted next in the rotation, it does poorly for the first couple of weeks.

A "treat-the-symptom-not-the-cause" cure involves putting some starter N fertilizer with the corn seed. The better answer is to put enough N on the winter triticale, then any N unused during cold weather will be there to supply the corn. Insufficient N on a high-yielding winter triticale forage not only reduces forage crude protein but can undermine performance of next year's corn crop. Despite banded fertilizer, fledgling corn seedlings are yellow and slow growing until soil organic matter releases more N.

Some growers spread manure and immediately plow it down in early September before planting winter forages. Penn State researchers stress that this practice is not advisable in the Quaker State, nor in the rest of the Northeast, because the savings on fertilizer does not offset the yield loss caused by later planting. Growers are much further ahead to get the triticale in the ground around Labor Day, then inject the manure in November.

Penn research has documented storing of up to 120 pounds N in the autumn vegetative growth. Cornell Animal Scientist Quirine Ketterings, Ph.D., sums it up this way: "In the fall, for every additional pound of dry matter you are growing, you store 22% crude protein, or 70 pounds nitrogen per ton of dry matter. This reduces the amount you have to inject in November or December - or purchase next spring - to meet all the crop's nitrogen and sulfur needs."

# CP-KCS merger approval disappoints National Wheat

U.S. Wheat Associates (USW) and the National Association of Wheat Growers (NAWG) are disappointed that the Surface Transportation Board (STB) has approved the recent Canadian Pacific Railway's merger with Kansas City Southern Railroad.

In public comments submitted to the STB on

the proposed sale in February 2022, USW said the market power held by the Class I railroads has serious implications for U.S. wheat's competitiveness compared to other major exporters. NAWG shared similar public comments with the STB in February 2022, which outlined how reliant wheat is on rail

and how decreased rail-to-rail competition hurts shippers and growers alike. Now, this merger takes the U.S. rail system from seven to six Class 1 railroads.

USW and NAWG believe the STB has given a green light to rail consolidation without regard for the consequences on agricultural shippers from lack of competition in the U.S. rail sector.

"U.S. rail industry consolidation has led to poorer, not improved, service

for agricultural shippers," said USW President Vince Peterson. "In addition, we see extreme disparity in rates for wheat shippers. Rail rates over the last decade have increased exponentially and rates for wheat are higher than rates for other commodities even with similar handling characteristics. Those higher rates make U.S. wheat less competitive in the global market at a time when higher prices already hurt our competitiveness."

"NAWG is disappointed by today's STB announcement and maintains our concerns that the merger of CP and KCS will impede competition in the rail market and increase rail rates," said NAWG CEO Chandler Goule. "With 50% of wheat being exported, wheat is heavily reliant on rail transportation to move across the United States. Since the merger was announced in 2021, NAWG has filed four public comments with the STB opposing the merger, citing a myriad of concerns on the impact to competition, unfair access to competing wheat-producing countries and changes to tariff provi-

sions that could impact wheat farmers."

USW and NAWG believe the STB must conduct more rigorous oversight of rail rates and service issues going forward. The STB should also aggressively pursue policies designed to inject competition such as reciprocal switching - a proposal that the STB ironically shelved last year because Class 1 rail service was severely challenged for agricultural shippers.

The USW and NAWG look forward to working with both the new CP-KCS railroad and the STB on addressing the disparities wheat shippers face going forward.

## Looking for your new supplier of dairy nutrition service & products?

High forage rations conserve your cash!  
Renaissance serves all dairy & beef farm sizes!  
Conventional and Organic Minerals & Feeds -  
Bulk/Bagged products!

Covering Central NY, NE Pennsylvania  
& Northern NJ with my personal forage  
sampling and high forage (cow/cash friendly!)  
ration balancing service.

Patrick Hawkings P.A.S.  
Dairy Nutritionist  
(607) 267-2492 cell/text  
patrickhawkings@gmail.com





**Complete Construction Concepts, LLC**  
137 South Main Street, Homer, NY 13077  
**607-749-7770**

**BIG OR SMALL,  
WE TACKLE IT ALL!**  
*Call us for auger service!!!*





# Country Folks CLASSIFIEDS

**Sell Your Items Through READER ADS**  
**1-800-836-2888**  
**classified@leepub.com**

## CODE CLASSIFICATION

- 35 Announcements
- 40 Antique Tractors
- 45 Antiques
- 55 Appraisal Services
- 75 ATV
- 80 Auctions
- 85 Backhoe/Loaders
- 90 Bale Covers
- 95 Barn Equipment
- 105 Bedding
- 115 Beef Cattle
- 120 Bees-Beekeeping
- 130 Bird Control
- 140 Books
- 155 Building Materials/Supplies
- 160 Buildings For Sale
- 165 Business Opportunities
- 175 Cars, Trucks, Trailers
- 190 Chain Saws
- 210 Christmas Trees
- 215 Collectibles
- 235 Computers
- 325 Custom Butchering
- 335 Dairy Cattle
- 340 Dairy Equipment
- 370 Dogs
- 410 Electrical
- 415 Employment Wanted
- 440 Farm Machinery For Sale
- 445 Farm Machinery Wanted
- 455 Feed, Seed, Grain & Corn
- 460 Fencing
- 465 Fertilizer & Fert. Spreading
- 470 Financial Services
- 494 For Lease
- 495 For Rent
- 500 For Sale
- 510 Fresh Produce, Nursery
- 560 Grain Handling Eq., Bins & Dryers
- 580 Groundcover
- 585 Guns
- 590 Hay - Straw For Sale
- 595 Hay - Straw Wanted
- 610 Help Wanted
- 620 Herd Health
- 630 Hogs
- 640 Hoof Trimming
- 645 Horse Equipment
- 650 Horses
- 655 Housing For Stock
- 670 Industrial Equipment
- 675 Insurance
- 680 Irrigation
- 700 Lawn & Garden
- 705 Legal Notices
- 730 Livestock For Sale
- 735 Livestock Wanted
- 740 Llamas
- 760 Lumber & Wood Products
- 780 Maintenance & Repair
- 790 Maple Syrup Supplies
- 805 Miscellaneous
- 810 Mobile Homes
- 815 Motorcycles
- 860 Organic
- 885 Parts & Repair
- 900 Pest Control
- 910 Plants
- 915 Poultry & Rabbits
- 950 Real Estate For Sale
- 955 Real Estate Wanted
- 960 Recreational Vehicles & Motor Homes
- 1035 Seeds & Nursery
- 1040 Services Offered
- 1050 Sheep
- 1060 Silos, Repairs, Silo Equip.
- 1075 Snowblowers
- 1080 Snowmobiles
- 1085 Snowplows
- 1100 Stud Service
- 1115 Tires & Tire Repair Service
- 1120 Tools
- 1130 Tractors
- 1135 Tractors, Parts & Repair
- 1140 Trailers
- 1160 Tree Trimming & Removal
- 1170 Truck Parts & Equipment
- 1180 Trucks
- 1190 Vegetable
- 1195 Vegetable Supplies
- 1200 Veterinary
- 1205 Wanted
- 1210 Water Conditioning
- 1220 Waterwell Drilling
- 1225 Wood For Sale

## Announcements

### ADVERTISING DEADLINE

**Wednesday • 5:00 PM**

*For as little as \$8.75 - place a classified ad in*

**Country Folks**

**Call Peg at 1-800-836-2888**

**or 518-673-0111**

**or email classified@leepub.com**

## Ag Chemicals



**BE  
WISE**

*Check Our Prices  
From Atrazine  
to Ziram  
in Crop Chemicals*

**315-823-1656**

## Announcements

**CHECK YOUR AD - ADVERTISERS** should check their ads on the first week of insertion. Lee Newspapers shall not be liable for typographical, or errors in publication except to the extent of the cost of the first weeks insertion of the ad, and shall also not be liable for damages due to failure to publish an ad. Adjustment for errors is limited to the cost of that portion of the ad wherein the error occurred. **Report any errors to 800-836-2888 or 518-673-0111**

### ★ ★ ★ ★ ★ ADVERTISERS

Get the best response from your advertisements by including the condition, age, price and best calling hours. Also we always recommend insertion for at least 2 times for maximum benefits. **Call Peg at 1-800-836-2888 or 518-673-0111**

**BUSINESS CARDS: 1,000 for only \$60.00, full color glossy, 2 sided.** Give us your existing card or we will design one for you! Set up & sales tax additional. **FREE SHIPPING** included. Lee Newspapers Inc. at 518-673-0171



## Announcements

## Bedding

DRY SAWDUST SHAVINGS MIX. Picked up at farm or delivered in 100 yard live floor loads. Enfield, CT. 860-749-0297

**LOOK**

**WOOD SHAVINGS:** Compressed bags, kiln dried, sold by tractor trailer loads. **SAVE!** 800-688-1187 wendy.pinebec@gmail.com www.pinebec.ca

## Bale Covers

## Bale Covers

### BALE WRAP

**Agri-Seal & Silo Plast Bale Wrap 30"x5000'  
Twine & Net Wrap 48" & 51"**

- **OGDEN WHEEL RAKES 8, 10 & 12 WHEEL**  
Made in USA
- **SHW German Made BALE SPEARS - All Sizes**
- **Also Selling - ROUND BALE FEEDERS**

**786 Burrell Rd., Little Falls, NY 13365  
5 Miles off NYS Thruway • 315-823-1656**

**Jordanville Ag** **Lots of competitive prices**

**Check with us for your season's Hay Making supplies**

- Flavorseal, Performance 5, & Ultra 5; 30" Bale Wrap
- Tyrite Baler Twine (Blue plastic & sisal)
- Hybrid Net Wrap (48", 51", 64" & 67")
- 68% Buffered Propionic Acid
- 2 in 1 Combo Bunk Covers
- Redmond Salt Products
- Avitrol

- 5 mil Bunk Covers
- Plastar Silage Bags
- Lastic Tubes
- Barn Dri
- Mayo Mattress
- J&L Haysaver Feeders
- Stoltzfus Feeder Wagons
- Ditrac
- Silo Caps
- Silo Clean Chute
- and more!

**NEW THIS YEAR!!**  
**SILO MAXX INOCULANTS**  
Organic and Conventional - Water Soluble or Dry

**Located just off of Route 28 halfway between Richfield Springs and Mohawk  
315-717-6937**

**New & Improved  
Smaller paper size**

**usagypsum.com**

**717-335-0379**

**Denver, PA**

## Bedding

## Bedding

**PLAINVILLE**  
**Premium Wood Shavings**  
**"HEALTHY HIGH QUALITY BEDDING"**

*Excellent Bedding  
for Dairy and Equine*

Two Blends Available  
Kiln Dried  
- Very Absorbent

**BULK & BAG**



**Floyd Neivel**

**315-744-6837**



**BEDDING SAND  
for COW STALLS**

- Stones
- Gravel
- Ag Lime

**Mark J. DuPont, Owner**  
**Cell 315-796-5084**  
**Home 315-845-8471**

**ATTENTION  
Farmers/Land Owners**

**Buying Soft Wood  
& Wood Lots**

**For Pulp/Shavings**  
Fully Insured

**Call Josh Allen  
315-727-1290**

**Floyd Neivel  
CNY Crops/**



## Beef Cattle

FINISHED BEEF CATTLE For Sale. Avg. weight 1250 lbs. NY 12589. Call 845-718-1078

**Reg. Red Angus Bulls**  
Vaccinated  
**BVD & BSE Tested**  
**Elite Genetics From Superior Donors**  
**607-345-0880**

REGISTERED ANGUS.  
Heifers, Breeding Bulls, Cows & Calves. James Frueh 518-436-1050

WAGYU CATTLE FOR SALE, breeding stock. Half-bloods to full-bloods. Cows, calves & feeders. 518-436-1050



# Country Folks CLASSIFIEDS

**Sell Your Items Through READER ADS**  
**1-800-836-2888**  
**classified@leepub.com**

## Beef Cattle

WARWICK, NY: White Face polled Hereford bulls. American Baldies bulls. Calf/cow. 914-447-8882

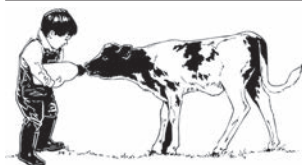

## Building Materials/Supplies

## Building Materials/Supplies

**C.H. BURKDORF & SON, INC.**  
**QUALITY BUILDING MATERIALS**  
 Family Owned & Operated Since 1909  
 35 Hough St., St. Johnsville • 518-568-7016

Pressure Treated Lumber, Farming Lumber, Pine, Plywood, Metal Roofing and Siding, Windows & Doors, Drywall, Insulation, Drainage & Culvert Pipe, Wood Pellets, Vinyl Siding, Hardware, Plumbing, PPG Paints & Stains & So Much More!  
**ESTIMATES & DELIVERY AVAILABLE**

## Custom Butchering

## Custom Butchering

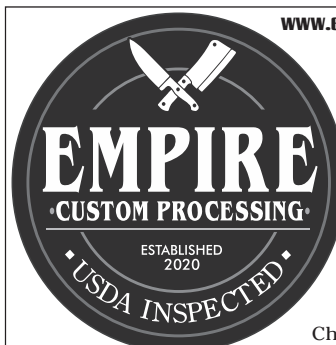

www.empirecustomprocessingllc.com

Call: **315.793.7169**  
 Fax: **315.793.7265**  
 Email: **info@empire-custom.com**

Check Us Out & Like Us On

Organic/Grass Fed Certified

Wholesale/Retail & Custom Processing

## FARMERS PLACE

256 Co. Rte. 20, Downtown South Edmeston, NY 13411  
**Now Booking Beef and Hogs**

*We have Jerky, Snack Sticks, Roasts, Cheeses, Smoked Bacon and Steaks*  
 Specializing in processing exotic meats:

Buffalo, Red Stag,  
 Alpaca. 5A Lic.

**607-847-8234**

*Smoking done on premises*

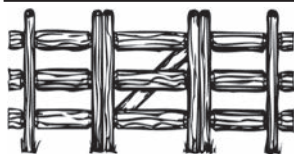

## Custom Services

## Custom Services



## B.K. Transfer

5324 County Rd 14  
 Odessa, NY 14869

## "A Farmer Friendly Direct Marketing Service"

**Barb Kelley**  
 Owner/Operator  
 Licensed & Bonded

**Toll Free**  
 1.877.208.0123

• Accepting All  
 Types of Livestock

**Local**  
 607.703.0052

• Competitive Pricing

**Cell**  
 607.227.5282

• Trucking Available

Working With You, The Farmer

Monday 9am - 4pm  
 Thursday 9am - 3pm

## ATTENTION DAIRY FARMERS

**James N. Foss, Inc.**

**We Are Buyers of  
 Cull Cows &  
 Baby Calves**

*We Also Have an  
 Organic Market for Cull Cows*

**Call For Prices • 716-523-5635**

## Dairy Cattle

## Dairy Cattle

## A MESSAGE TO ALL DAIRY FARMERS

We're not the largest Livestock Dealers, we don't have the largest advertisements, but we can promise to be honest, fair, and caring when it comes to purchasing and selling your complete dairy herd. You and your cows deserve that much. We also have a quality selection of Reg. and Grade cows at all times for you to choose from.

*So if you are thinking of buying or selling, from one cow to an entire herd, give us a call. You will be glad you did.*

**Bose Quality Dairy Sales**

Call Tom at 914-799-4849 - 845-482-4380  
 or Sonny 845-482-4166



## Buildings For Sale

## Buildings For Sale

**Double O Builders LLC**  
**518-673-1073**

- Dairy Facilities • Machinery Sheds • Pole Barns
- Free Stall Barns • Tie Stall Barns • Garages
- Gravity Flow Manure Systems
- Horse Barns
- Riding Arenas

*Call today and join our  
 family of satisfied customers!!*



## Buildings For Sale

## Custom Services

POLE BARN PACKAGES, metal roofing & siding. Great prices! Homeowners & contractors welcome. All pole barn packages include detailed plans and drawings. Mountain-top Enterprises, 2726 State Hwy. 7, Bainbridge, NY 607-967-4877 www.metalroofingandmetalsiding.com

BANNERS: VINYL Single Sided - Double Sided, various sizes & options. Set up, sales tax, & shipping additional. Lee Newspapers Inc. 518-673-0171 or email commercial-print@leepub.com

Call 888-596-5329 for Your Subscription

## Crafts

Rustic Crow is now offering sewing classes for crafters who want to learn (ages 10-old) Call for more information 315-360-7070

## Building Materials/Supplies

#1-40YR PAINTED STEEL, galvanized & galvalume, also #2 available w/all trim & accessories. Complete Building Packages. Before you buy call Mohawk Metal Sales, 315-853-ROOF(7663)

## #2 Building Materials

Plywood 1/2" \$16, 5/8" \$18, 3/4" \$20  
 OSB...3/4 T&G \$22, 7/16 \$12.50  
 2x4x8' to 16' .....\$3.00-5.00  
 2x6x8' to 16' .....\$3.90-7.75  
 Exterior Doors Starting at .....\$170.00  
 3'x3' Side Slider Window.....\$80.00  
 #2 Metal Roofing .....\$1.70-\$2.50  
 4' x 8' Glassboard.....\$22-\$26  
 1/2"x16" T&G PVC .....\$2.80 LF  
 9x150' House Wrap .....\$67.50  
 Shingles .....\$22.00/Bundle  
 1" - 4" Foam Board.....\$14-\$40  
 Fiberglass Insulation 30¢-90¢ sq.ft.

**Adirondack Discount Sales**  
 302 Bacon Brook Rd, Dolgeville, NY  
**315-429-3184**

INSULATION: 1/2" to 4" 4x8 sheets. Large quantities available. Factory 2nds. James Weaver 607-659-7409

## Building Repair

Eliminate gutter cleaning forever! LeafFilter, the most advanced debris-blocking gutter protection. Schedule a FREE LeafFilter estimate today. 20% off Entire Purchase. Plus 10% Senior & Military Discounts. Call 1-833-886-0096

## Dairy Equipment

DOUBLE 8 parallel milking parlor, \$20,000; 3,000gal. Universal bulk tank, scroll compressors complete, automatic temperature control, \$15,000. 518-762-8772

GUTTER CLEANER HEADS, one clockwise, one counter clockwise, \$2,000 each. Call 315-696-6700 8am-5pm, 315-420-6186 after 5pm

## Dogs

GREAT PYRENEES Puppies raised w/sheep, chickens, people. Parents on premises. Vet checked, \$400. 315-855-4465



- Bags
- Banners
- Brochures
- Business Cards
- Custom Calendars
- Envelopes
- Flyers
- Gift Certificates
- Hats
- Holiday Cards
- Invoices
- Labels
- Mugs
- Pencils
- Pens
- Photo Prints
- Post Cards
- Posters
- Rack Cards
- Signs
- T-Shirts

**And so much more!**

**Call for a quote today!**

**518-673-0171**

commercialprint@leepub.com



# Country Folks CLASSIFIEDS

**Sell Your Items Through **READER ADS****  
**1-800-836-2888**  
**classified@leepub.com**

## Drainage & Tiling

## Drainage & Tiling

### Farm Drainage Systems -GPS Tile Installation-



Ken Gerber 315-212-4658  
 Conrad Gerber 315-955-5639  
 Nathan Gerber

Rock Haven Acres LLC  
 36972 Old Martin Rd.  
 Carthage, NY 13619

## Farm Equipment

## Farm Equipment

# Minden Metalworks



### Esch Hay Equipment Hay Tedder

\* 9', 18', 22' & 30' working width

\* High tensile tine arms have full lifetime warranty against bending and breaking

\* Hydraulic tilt allows operator to lift tedder over rocks, ridges etc while in operation

\* 3 Models in stock \* Ground, PTO or Engine Drive

\* Designed for Dependability & Durability

- New Holland Hay Equipment Parts
- Custom Made Hydraulic Hose Assemblies
- We Mfg. Custom Farm Gates & Slant Bars
  - Grade 5 Bolts, Nuts & Washers
  - Custom Welding Fabricating & Repair

**7145 State Hwy. 5S, Fort Plain, NY**  
**518-568-5646**

## Farm Equipment

2054 MUSTANG skid steer loader, needs a little TLC, \$5,000. 315-591-7572

24 CORN PLANTER Units. Max Emerge #5 row units with shut-offs, \$500 each. Call 315-696-6700 8am-5pm, 315-420-6186 after 5pm.

## Flotation Tires

**Diller Tire**  
 446 Blough Rd,  
 Boswell, PA 15531  
**814 629 9893**  
 Large Inventory  
 Rock Bottom Prices!  
 Fast - Friendly - Service

## Farm Machinery For Sale

## Farm Equipment

YORK FORKLIFT w/6 cyl. continental flat head engine, runs, \$2,500. 315-591-7572

## Farm Machinery For Sale

2 KRONE FORTIMA round balers w/roto-cut. Penta Twin screw TMR mixer. Info call 570-250-1725

6 ROW ZONE BUILDER w/rolling baskets, \$11,500; 2 9x18 basket wagons, \$1,300 each. 585-750-2759

**B&E MANUFACTURING:** Kicker racks, slant bar feeders, headlock feeders, round bale carriers, low profile bale carriers. 315-536-9513

BELARUS 825 4WD cab, Allied loader, good condition, tractor runs, needs some TLC, \$7,500. 315-591-7572

## Farm Machinery For Sale

## BigIron AUCTIONS

- \* Have Equipment or Cattle You want to Sell?
- \* Ready to Take Advantage of Current High Prices
- \* Ready to Retire during High Prices and Demand

Contact Your Local BigIron Representative  
 and Learn How BigIron Auctions  
 Can Help you Receive Top Dollar!  
[www.BigIron.com](http://www.BigIron.com) Ph. 607-377-2847

## LARGEST SELECTION OF COMBINES No Payment For 1 YEAR!

OVER 50 COMBINES IN STOCK  
 JOHN DEERE AND CASE IH  
 OVER 75 COMBINE HEADS

**ZEISLOFT**  
 Farm Equipment

SELLING HIGH QUALITY EQUIPMENT FOR OVER 35 YEARS  
[WWW.ZEISLOFTEQUIP.COM](http://WWW.ZEISLOFTEQUIP.COM) | 800-919-3322

## Farm Equipment

### UNIVERSAL ATTACHMENTS PALLET FORKS

- ◆ 2000#
- ◆ 4200#
- ◆ 5500#

BALE SPEARS  
 LP BUCKETS  
 MATERIAL BUCKETS  
 ROCK BUCKETS  
 MANURE FORKS

529 Hardscrabble Rd.  
 Little Falls, NY  
**315-823-1342**

## Farm Machinery For Sale

8' DROP seed compactor; running gear; double row rake; running gear feeder wagon headlocks; running gear silage feeder; lime spreader 8'; JD front end loader 6410; pull behind dump trailer; 8' Curtis snowplow tractor; JD Lutz corn grinder belt drive; 7' backblade, 3pt.; New Idea sickle bar 7'; horse drawn passenger wagon, capacity 10. Warwick, NY 914-447-8882

## Farm Machinery For Sale

## Farm Machinery For Sale

## FEEDING FLEXIBILITY & DURABILITY IN ONE MIXER

### Single & Twin Auger Trailer Mixers



9 Different Sizes to choose from  
 175 cu. ft. - 1,300 cu. ft.

**CLOVERDALE VERTICAL TMRS LLC**

5 YR. OR 5,000 LOAD WARRANTY ON MIXING TUBS, AUGER, FLOOR AND FRAME.

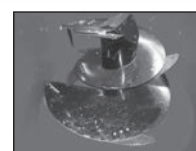

AR Steel Screw



Planetary



Stainless Steel Conveyor

## STATIONARY VERTICAL MIXERS

All mixers are run at the factory and come set up ready for your electrician.

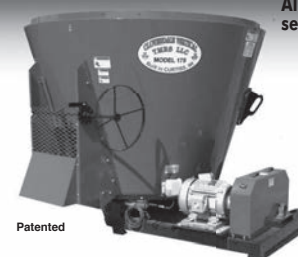

MODEL 175

**CLOVERDALE VERTICAL TMRS LLC**

### ALL MODELS INCLUDE

- Weightonix or Digi-Star Scale
- Manual or Hydraulic door
- Single or 3 phase power packages available
- 21" Tungsten knives for fast processing
- Patented tub discharge on 3 sides just by turning tub
- 1/2" or 3/4" reinforced floor with 1/4" side walls and 5/8" auger flighting
- All 3 phase power packages include inverters and 3 phase VFD

Go to [www.cloverdaletmr.com](http://www.cloverdaletmr.com) for more information.



## WITMER'S Agri Service

3759 Rte. 414, Seneca Falls, NY 13148

Ph (315) 549-7612

Fx (315) 549-0180

## Farm Machinery For Sale

## Farm Machinery For Sale

CASE IH MX100C, 4WD, cab, 4411hrs., 3 rear remotes, nice condition, \$34,900. Case IH MX110, 4WD, cab, loader, 4574hrs., nice condition, \$49,500. 518-483-0471

Case IH MXM190 MFW, 8100 hrs, used on our farm. NO PAYMENT FOR 1 YEAR! \$42,900 ZeisloftEquip.com 800-919-3322 Bloomsburg, PA

DEGELMAN 10' silage blade, model 10-46/57, axle mount. For details call 518-332-9185, 518-332-9186

FOR SALE: John deere 4520, excellent shape. 1,000 pto and belly pto, \$12,000. 607-382-1938

HAY ELEVATOR, 35', brand new condition, always inside, \$1,000 firm. Patz barn cleaner drive unit, brand new condition, includes motor, \$350. 845-294-5797 evenings.

J-STAR 3400 gallon tank spreader, w/new impeller housing, excellent condition, \$10,000. 315-725-1896

JD 450C bulldozer, new undercarriage, new steering clutches, excellent tracks. \$15,500. Call Tyler @518-937-7093

JD 7200 6 row corn planter, roll cleaners, pull down springs, spike closing wheels, stored under cover, \$12,500. 315-591-7572

John Deere 1590 grain drill. Blades and Boots only used 60 acres. \$35,000 NO PAYMENT FOR 1 YEAR! ZeisloftEquip.com 800-919-3322 Bloomsburg, PA

JOHN DEERE 3020 diesel tractor with loader, \$7,500. Good tires, can deliver. 518-333-4044

John Deere S660 4x4, Very Very Nice! Loaded \$179,000. 1 Year Engine/Transmission Warranty! NO PAYMENT FOR 1 YEAR! (40) other combines available. 800-919-3322 [www.ZeisloftEquip.com](http://www.ZeisloftEquip.com)

OLIVER/WHITE, selling parts. Buying complete tractors. Call Hurst Parts 717-486-4614



## SWITCH

Switch to the **Horning Shredder Mill** for higher speed and profitability when processing high moisture shelled corn.

**HORNING**

717.354.5040 | New Holland, PA



# Country Folks CLASSIFIEDS

**Sell Your Items Through READER ADS**  
**1-800-836-2888**  
**classified@leepub.com**

## Farm Machinery For Sale

KVERNELAND BB115 5 bot. hyd. vari, sidehill hitch, like new moldboards, \$9,000 OBO; Kverneland 4 bot. 16" sidehill hitch, coulters, \$1,500; Deutz 4 cyl. 1011F engine, 55hp, low hours, \$3,000; Cummins 260hp L10 engine, parts or repair, \$1,000 OBO; Sutorbilt 10hp 3ph. vacuum pump, \$1,800 OBO; Ford 4600 SU \$2,600; cab glass and doors; inner and outer roof from JD 6410; 14.9x28 tire chains. Herkimer Co., NY 315-891-3001

**PEQUEA PLANTER**  
 Large Selection of  
 JD Corn Planter Parts &  
 Attachments Available  
 ♦ Visit Us At ♦  
**pequeaplanner.com**  
 To View our 90 Page  
 Parts Catalog or Call for  
 a Free Parts Catalog  
 GOOD SUPPLY OF PARTS  
 IN STOCK  
 Special Feature  
 Contact Drive Wheel  
**717-442-4406**

SUNFLOWER 5 shank disc ripper, make offer; JD 630 wheel disk harrows 24', \$9,500; JD 970 mulcher cultipacker 22', \$9,000; Glencoe field cultivators FC3550 24', \$5,000; Kverneland 5 bottom plows BB115, \$8,000. 802-948-2713, 802-989-3906

## Farm Machinery Wanted

WANTED: John Deere 4455 with cab, in good condition, ready for farm work. 518-929-3480

## Feed, Seed, Grain & Corn

## Feed, Seed, Grain & Corn

**Weiler**  
 Grain Roasting  
**Custom Roasting & Cooling At Your Farm or Mill**  
**Your Soybeans, Corn & Barley**  
**(315) 549-7081**

TIMOTHY SEED: Good & clean, \$70.00/bu; \$65.00/bu 10 bushels or more. Medium Red Clover seed, good/clean, \$120.00/bu. 315-536-8848, 315-694-0278

## Fencing

## Fertilizer & Fertilizer Spreading

**Offering HI-MAG LIME & HI-CALCIUM LIME**  
**35 TON MINIMUM**  
**Large Quantity Discount**  
**Spreader & Spreading Avail.**  
**Full Float Truck Spreading**  
**Also Dry Sawdust & Bedding Sand**  
**Call T J Allen**  
**315-845-6777**  
**315-868-2438**

Call 800-836-2888 to place your classified ad.

DEMCO QUEST 700gal. fertilizer side tank for 8020 series track tractor with all mounting hardware \$5,000. Call 315-696-6700 8am-5pm, 315-420-6186 after 5pm.

## Fencing

## Empire Farm, Fence & Supply

"Miles of Quailty Start Here"

- High Tensile • Split Rail • Misc. Types of Fence
- Energizers • Fencing Supplies



### Post Driver for Rent

4097 Rt. 34B, Union Springs, NY 13160  
**RUSTIN WILSON (315) 364-5240**



## Feed, Seed, Grain & Corn

## Fertilizer & Fertilizer Spreading

**ORGANIC FERTILIZER PROCESSED CHICKEN MANURE**  
**315-749-3296**  
 1 Ton Super Sacks,  
 5 Lb. Buckets  
 OMRI Listed

Call 800-836-2888 to place your classified ad.

**Ronda K Supply**  
 WATKINS GLEN, NY  
**For Sale**  
**Chicken Manure & Lime**



Buying Corn, Beans & Wheat  
**Spreader Rental Available**

**Serving in New York State**  
**For Delivered Areas**  
**Please Call 607-703-9500**

## For Rent

FOR RENT: 70 acres good pasture, plenty of water with barn, 10 miles north of Syracuse. 315-706-4544

## For Sale

**LOOK**

For Sale: Prime Hay. 1st, 2nd, 3rd, 4th cut baleage; 2nd-3rd cut 3x3 dry square hay. 3-810 Uebler carts; Kuhn-Knight 5142 mixer; Kuhn VT 156 mixer. Call/text 315-771-7775

**RED POTATOES**  
**50 lbs. \$18.00**  
**TAKE 10 BAGS**  
**\$13.00 Per Bag**  
**SIMMONS FARMS**  
 Vernon Center, NY  
**315-829-2295**  
**315-269-9231**

SHOPPING BAGS/TOTES, Corrugated Signs, Gift Certificates, Labels, Magnets, Business Cards, Rack Cards, Banners, Flyers/Brochures, Postcards, Business Forms, Non-Carbon Reproduction Forms (NCR), Signs, Pull-Up Banner Stands, Feather Banner Stands, Door Hangers, Envelopes, Invitations, Posters, Self-Inking Stamps. Set up & sales tax additional. Call with your needs. Lee Newspapers Inc. 518-673-0171 or email commercialprint@leepub.com

## Gifts

RUSTIC CROW (country gift shop) is back in business. Open Thursday-Saturday 10-5. 173 Otsquago Club Rd. Fort Plain, NY

## Grain Handling Equip. Bins & Dryers

**A N MARTIN GRAIN SYSTEMS**  
**315-923-9118** Clyde, NY

### WE SPECIALIZE IN

- Sukup Grain Bins
- Hopper Feed Bins
- Dryers
- Transport Augers
- Grain Legs
- Crane Service
- Custom Mill Righting
- Dryer Service

## Grain Handling Equip. Bins & Dryers

6" CYCLONE for grain vac system, 6" pipe available, BO. 315-891-3001

NEW AND USED Grain Dryers: GT, MC, GSI. Call anytime toll free 1-877-422-0927

## Hay - Straw For Sale

1ST & 2ND Cutting Timothy Grass mix, small squares. 607-422-2928

1st CUT LARGE Square Bales, 3x8's. 607-435-8684

## Hay - Straw For Sale



**Premium, Clean, Green, Fine Horse Quality**  
**1st Cutting Large Square Bales 3'x3'x8'**  
**Barn Stored**  
**Delivery Available**  
**Enclosed Box Trailer Drop Service Available**  
*No Quantity too Big or Small*  
**518-526-6967**

## HAY PRESERVATIVE

**Liquid preservatives for hay & feed**

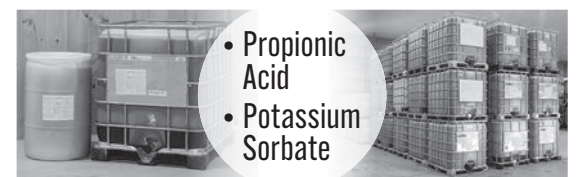

- Propionic Acid
- Potassium Sorbate

## CONOY AG

Elizabethtown, PA 17022 • 717-367-5078

## Hay - Straw For Sale

**1st cut** small square bales. No min. Trailers okay. Barn stored. Delivery available. Sherburne, NY 607-244-5819 call/text

1st cut small squares, \$4.00; 2nd cut small squares \$5.00; 3rd cut baleage 4x4½ \$45.00; 4x6 dry round bales, late cut, \$30.00. 315-723-4801

1st CUTTING round bales stored inside. 1st & 2nd cutting baleage available. 518-332-9186, 518-332-9185

## Grain Handling Equip. Bins & Dryers

## Hay - Straw For Sale

250+ 4x5 Round Bales, first cutting, dry hay, good quality; New seeding wrapped bales, \$40/bale. 607-498-5812 leave message. Roscoe, NY 12776

300 4x4½ round bales grass, 52-54% moisture, 14% protein, \$35. 200 round bales older first cut dry grass, some mold. Must Go! Little Falls, NY 585-554-5110

**3x3x8 Nice 2nd Cutting Alfalfa Grass Mix**  
**Western Alfalfa Hay**  
**3x3x8 1st & 2nd Cutting Grass Hay**  
**Processed Wheat Straw ~ Bagged Shavings ~**  
**518-568-3203**

4X5 ORGANIC ROUND Baleage, approx 500 wrapped bales in tubes. Delivery available 570-250-1725.

4x5 round bales, net wrap, stored inside. Picked up Troy, PA. 1st cut \$40. 2nd \$50 call or text 607-674-6413.

500 FIRST CUT Square bales \$7.00/bale, 150 second cut square bales \$9.00/bale. Call Adam 802-362-3454

APPROXIMATELY 1500 3x3 large square bales, first cutting, early cut Orchard grass & Timothy, good for horses; 4x5 1st&2nd cutting Sorghum baleage. Delivered or picked up. 518-929-3480

BALEAGE FOR SALE: James Frueh, Albany, NY. 518-436-1050

BALEAGE: Second & fourth cutting; oatlage baleage. Individually wrapped, \$50/bale. Cortland County, 607-345-9210

## BUYING DAMAGED CORN

**Light Test • Moldy • Toxins**

**MMT Cattle Incorporated 518-573-0137**

## Feed, Seed, Grain & Corn

**OPEN POLLINATED SEED CORN**  
**\$67 (plus shipping)**  
 Out produces hybrids for silage and grazing. Highly nutritious grain.  
**217-857-3377**  
**Cell 217-343-4962**

CORN SEED & ENLIST E3 treated soybeans. Discounts still available or 0% financing. 315-591-7572

OPEN POLLINATED CORN SEED. Early Varieties \*\*\*Green Haven Open Pollinated Seed Group 607-566-9253 www.openpollinated.com

## Fencing

HIGH GRADE Locust Fence posts. Taking orders for raised bed 4x8 garden frames. 607-783-2787

## Fertilizer & Fertilizer Spreading

**CHICKEN MANURE**  
**From Layer Chickens**  
**Delivery Only**  
**25 Ton Min.**  
**518-701-0002**  
 Hudson Valley/Capital District  
 ~ Exceptional Value ~  
**Custom Spreading Available**  
**Also Buying Corn Off the Farm**



# Country Folks CLASSIFIEDS

**Sell Your Items Through **READER ADS****  
**1-800-836-2888**  
**classified@leepub.com**

## Hay - Straw For Sale

CERTIFIED Organic Baleage For Sale. Call 315-717-5915

Certified Organic Baleage, 1st, 2nd and 3rd cuttings. All 3x3 large square bales. Volume discount. Call 315-224-8975

CERTIFIED ORGANIC BEDDING HAY: 100 54" roto-cut round bales, \$50.00. 200 round bales, \$45.00. 300 52" round bales of 2nd & 3rd cutting dairy hay, \$50.00. Portable trucking available. 315-778-3605

Dairy quality net wrapped grass baleage 2nd made July 2 and 4th made September 3 delivery available. Excellent feed 315-727-5661

## Do You Have SILAGE HAY or STRAW FOR SALE?

Try or Selling It In The  
**CLASSIFIEDS**  
**Call Peg At**  
**800-836-2888**  
 or email  
**classified@leepub.com**

EXCELLENT QUALITY first cut wrapped baleage, large square bales dry hay. Call Andy 802-598-6060. Analysis available upon request.

**GOT HAY?**  
**GOA Certified Organic**  
**1st & 2nd Cut Baleage**  
**4x4 Round Bales**  
**Dairy Quality**  
**Hargett Homestead**  
**Family Farm**  
**Paul Hargett**  
**315-246-2998**

HAY & BALEAGE FOR SALE \$40.00. Fulton, NY 315-591-7572

HAY FOR SALE 1st cutting, processed, big squares. Keith 315-868-3752

HAY: Small square bales \$3.00 each. Pickup only. Camden, NY 315-271-7837

HORSE OR DRY COW quality 3x3x8 square bales, \$50 each; or lower quality hay, \$40 or less each. Delivery available. 607-769-8223

LATE 1st CUT Baleage, individually wrapped, round bales, Oneida County, near Rome, \$25.00. 1st cut round baleage, individually wrapped, \$30.00. Lewis County, near Constableville 315-336-3744

MIXED GRASSES, Small Squares. 1st and 2nd cuttings Jim 716-937-6618 e-mail agriserv@rochester.rr.com

ORGANIC BALEAGE for sale, analysis available. Cortland County. 631-804-8237.

## Hay - Straw For Sale

ORGANIC Clover Baleage, 2021 bales \$40.00; 2022 bales \$60.00; Dry hay, \$40.00/bale. 607-327-1656, 315-604-1928

**Organic Hay**  
**3x3x8**  
 • Mix Grass 1st Cut  
 • Low Pot.  
 Exc for Horse & Dry Cow  
 • Baleage 2021  
 Sudan-Mature  
 Low Price!!  
*Grown & Delivered By*  
**Maple Lane Farm**  
**315-783-2509**

**PLEASANT VIEW FARMS**  
**HAY - STRAW**  
**Certified WINTER RYE**  
 Lg Round, Lg & Sm Square  
 First & Second Cut  
 Dairy Quality  
 WRAPPED ROUND BALES  
 ~ Delivery Available ~  
**NON GMO GRAIN**  
 Somers, CT **860-803-0675**  
 or **860-803-2777**

SQUARE BALES of rotary and processed wheat straw. Delivery available. Call Steve 519-482-5365, 519-524-0209

## Heating

HIGHEST EFFICIENCY Wood Furnace certified by EPA, Classic Edge, HDX, worry-free wood heat. Call Eastman's 315-363-4041 today!

## Help Wanted

GENERAL FIELD CROP Workers and Truck Drivers. Eildon Tweed Farm, West Charlton, NY. 518-882-6684

## Horse Equipment

Late 1800's draft horse bob sleigh and heavy duty farm wagon with transferable box, good usable condition \$1,900 for all, or reasonable offer. 716-434-7116

## Horses

Reg. Belgians, mare & gelding, 10 & 11 yr. old, light red Sorrel, 16.3H good line horses, \$5,000 each. Half sister team 1 & 2 yr. old filly, light Sorrel, will mature 16.3H, \$2,000 each. 197 West Lykers Rd., Canajoharie, NY 518-775-0310

## Miscellaneous

Bags, Banners, Bottles, Mugs, Magnetic Truck Signs, Greeting Cards, Holiday Cards, Envelopes, Invoices, T-Shirts, Hats and so much more! Call with your needs. **Lee Newspapers Inc. 518-673-0171** commercialprint@leepub.com

## Organic

1000 BUSHEL ORGANIC soybeans \$25.00 per bushel. 315-891-3001

## Real Estate For Sale



**245 Posson Road**  
**Norwich, NY 13815**  
**(607) 334-9727**  
**Cell (607) 316-6597**  
**www.possonrealty.net • possonrealtyllc@gmail.com**  
**Kara Posson-Reed, Associate Broker**

#7479 - Located in Little Falls NY-close to I-90. 54 acre farm with freestall bldg that could be used for hay storage or animals. Crop land currently in corn. Good 2 family home that has been well maintained. Shop/garage that can store equipment. was a former dairy farm, stalls and milking equipment still there.....**Asking \$460,000.**

227 acres of fields and woods located near Norwich, NY. Lots of road frontage. Call Kara for details.

We have a few good qualified buyers looking for organic dairy farms. If you have any interest in selling please contact Kara @ 607-316-6597

40 acres located in Burlington NY. 20 acres located in New Berlin NY. 38 acres located in Norwich. Check out our land listings on **www.possonrealty.net**

**For additional information call Posson Realty at 607-316-6597 or visit website www.possonrealty.net**

## VINYL BANNERS

*for ALL occasions*

### Single Side:

**2x3:** \$30  
**2x6:** \$51  
**3x6:** \$76  
**4x6:** \$102  
**4x8:** \$136

### Double Side:

**2x3:** \$60  
**2x6:** \$102  
**3x6:** \$152  
**4x6:** \$204  
**4x8:** \$272

**Full Color Included!**

### Construction Sites

### Open Houses

### Roadside Stands

### Graduations

### Political Campaigns

### Special Events

**Come print with us!**



518-673-0171 • commercialprint@leepub.com



## Real Estate For Sale

## Real Estate For Sale

## Real Estate For Sale



**WHITETAIL PROPERTIES REAL ESTATE**

HUNTING | RANCH | FARM | TIMBER

**THINKING  
ABOUT SELLING?  
CALL THE LAND  
SPECIALISTS.**



**607.316.4742**

**WHITETAILPROPERTIES.COM**

**WE SELL LAND, FARMS & COUNTRY HOMES  
AUCTION SERVICES ALSO AVAILABLE**

## Roofing

## Roofing



**GOLD STAR  
ROOFING**

• Shingles • Metal Roof • Standing Seam  
 • Free Estimates • Fully Insured

**518-281-6455**

191 Hessville Rd., Fort Plain, NY 13339

## Services Offered

**SELF INKING STAMPS**  
 ¾"x1 7/8" - \$25; 1 5/8" x 2 3/4" - \$30. NYS tax applies for in-state orders. Free shipping. Call Lee Newspapers Inc. 518-673-0171 or email commercialprint@leepub.com

## Sheep

30 YOUNG DORSET FINN cross ewes, first time lambing. 315-595-2537, 315-414-6693

## Silos, Repairs, Silo Equipment

**SOLLENBERGER SILOS, LLC,**  
 5778 Sunset Pike,  
 Chambersburg, PA 17202.  
*Poured Concrete Silos since 1908.*  
**For Agricultural Storage**  
 call Ken Mansfield 717-503-8909

**For Industry and Cell Towers**  
 email Dale Sollenberger  
 silodale@outlook.com  
**www.sollenbergersilos.com**

## Silos, Repairs, Silo Equipment

**NORTHEAST SILO DEMO:**  
 Need a cheap, quick & easy way to get your silo down? Will travel, give us a call. New York 717-355-9752

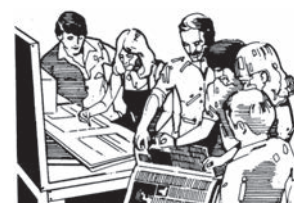

**Precast Systems, LLC**  
**FEED BUNKS**  
**BUNKER SILOS**  
**CATTLE GUARDS**

*Producing concrete since 1923  
 NCPA certified plant. | Installed on site*  
**717-369-3773**  
 www.precastsystemsllc.com  
 5877 Bullitt Rd. Greencastle, PA 17225



# Country Folks CLASSIFIEDS

**Sell Your Items Through **READER ADS****  
**1-800-836-2888**  
**classified@leepub.com**

## Silos, Repairs, Silo Equipment

For All Your Automation and  
Filling Needs Call:

### Center State Ag. Service

Morrisville, New York  
315-684-7807

**JAMESWAY**

**JAMESWAY & VAN DALE**  
Equipment, Parts & Service  
Authorized Harvestore  
& Laidig Dealer  
Sales, Service-Repair

**Patz**

**PATZ DEALER**  
Parts-Sales-Service

**VALMETAL**

**VALMETAL DEALER**

**DAIRYMASTER**

**DAIRYMASTER DEALER**

**DAIRYMASTER**

Sales-Service-Parts  
ixers, Stationary & Trailer

**VENTILATION**

All Types of Systems

We carry a full line of  
milking equipment for tie  
stalls & parlor

**SILO REPAIRS**

Blower Pipe, Vinyl & Steel Distributors,

Silo Hoppers, Poly Chute Hoppers, Chute Replacements,

Chute Liner, Klean Chute Tubing, Wood Doors

**WOOD CONVEYORS** - Single & Double Chain,

Taper Board Feeders

## Silos, Repairs, Silo Equipment

### MID-STATE TECH INC.

6024 Greene Rd.  
Munnsville, NY  
315-495-6506  
315-404-6721  
David Stanek

Pre-Owned  
Tanks & Silos  
NRCS Approved  
Slurry Storage Systems

E Rissler Stainless Feed Carts  
& Round Bale Feeders

Van Dale • Jamesway  
Rissler • Laidig

**Manure Handling Needs**  
Graetz • Dry Hill • NTech

Conveyors - Mixers  
Utility Augers  
Hammermills

## Tires & Tire Repair Service

## Tires & Tire Repair Service

## Tires & Tire Repair Service



### Multi Line New Tire Dealer

Tire Repair

Lawn and Garden Tires

ATV & UTV Tires

Semi-Tractor & Trailer

Computer Wheel Balancing,  
Tire Service & Recapping

Goodyear National Accounts  
& State Contract Pricing

Off The Road, Backhoe  
& Loader Tires

**518-673-5399**

THETIRESHOP.BIZ

**OPEN MON.-SAT. 8-6**

155 Erie Blvd., Canajoharie, NY

Log Skidder Tires

Agricultural Tires

Tire Chains

Rubber Tracks

Ag Bags, Bale, & Net Wrap

Oil Changes

Custom Wheels

Auto Accessories

Century Pickup Caps

Interstate Batteries

Financing  
Available

**ON  
THE FARM  
TIRE SERVICE**

## Tractor Parts

NEW AND USED TRACTOR  
PARTS: John Deere  
10,20,30,40 series tractors.  
Allis Chalmers, all models.  
Large inventory! We ship. Mark  
Heitman Tractor Salvage, 715-  
673-4829

## Tractors, Parts & Repair

Ed Leaman

### Leaman Tractor Parts LLC

329 Brenneman Rd.,  
Willow Street, PA 17584  
717-464-2874 office  
610-662-8149 cell



**1-800-836-2888**

To place

a

Classified

Ad

## Snowblowers

2016 MODEL 47 JD 48" snow-  
blower w/PTO shaft & quick at-  
tach for all JD 1024R & 1025R  
series tractors, like new,  
\$3,000 OBO, cost new \$6,800.  
410-725-1100

Call 888-596-5329 for Your Subscription

SCHULTE 8400 snowblower,  
7' wide, 3pt. hitch w/PTO & hy-  
draulics, like new condition,  
\$3,500 OBO. Delivery avail-  
able. 410-725-1100

## Tires & Tire Repair Service

### Radial 240 R4™ Traction/Flotation Truck Tire



The Original Trademarked Tire  
Can Be Used on Silage  
Trucks or Manure Trucks  
**Hill Top Tire**

402 State Hwy 163  
Fort Plain, NY  
(518) 993-2235  
www.hilltoptire.net

TRUCK TIRES: 4 (NEW)  
Bridgestone tires 275-55-R20,  
\$600.00. 315-601-4360

## Trailers

**TEITSWORTH TRAILERS:**  
Over 400 trailers in stock! PJ  
Goosenecks, Dumps, Tilt Tops,  
Landscape, Car Haulers, Skid  
Steer trailers, DarPah Galva-  
nized Trailers & Much More!  
Best prices, largest selection.  
Financing available. Call 585-  
243-1563

## Trucking

TRUCKING: Weekly trips to  
New Holland, PA. Farm to farm,  
slaughterhouse and any sale  
barn in the Northeast. Com-  
petitive rates. All livestock ac-  
cepted. Call/text 860-759-2500

## Trucks

## Trucks

### Martin's Farm Trucks, LLC

Trucks for All Your Needs - Specializing in Agri-Business Vehicles



2018 Freightliner 122SD

Cummins X15 605hp, Jake, 18spd, 18/20/46k  
axles, Airliner susp, 4700 gallon Curry vac,  
67k miles on new engine. **\$119,500**



2016 Hudson HT18D

10 ton pintle, air brakes, 20' flat  
deck, 5' beavertail, 5' ramps, 102"  
wide, new rubber. **\$13,900**

**717-597-0310**

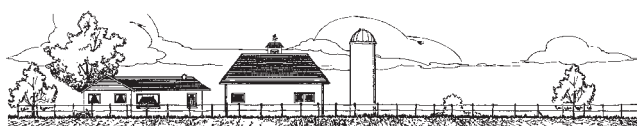

### MARTIN'S SILO REPAIR

Specializing In  
Teardown & Rebuilding  
New & Used Staves Silos

- Shotcrete Relining
- Distributors
- Fill Pipe
- Replacement Doors
- Roofs • Chutes
- General Repair

Will Buy Good Used  
Concrete Stave Silos  
**SHOTCRETE SERVICE**

Repair Retaining Walls  
Strength Existing  
Masonry Walls

**WE MANUFACTURE  
HIGH PRESS SILO STAVES**  
**585-526-6575**

Stanley, NY





# ClintonTractor & Implement Co.

The Calidonna Family



**New Brillion HSBW91-1**  
Extended Soil Builder  
11'3" Working Width  
**\$31,175**

#### COMPACT TRACTORS

2020 Kubota 3910 ROPS, Ldr, 4WD, Hydro, 193 Hrs.....	\$25,975
Kubota BX1870 ROPS, Ldr, 4WD, Mid-Mount Mower, Snowblower, Hydro, 191 Hrs.....	\$19,975
NH Workmaster ROPS, Ldr, 4WD, Hydro, 250 Hrs.....	\$23,900
2021 NH Boomer 40 Cab, TLB, 4WD, Hydro 25 Hrs.....	\$48,900
2018 Kubota BX235 ROPS, TLB, 4WD, Hydro, 509 Hrs.....	\$19,500
Bobcat CT1021 ROPS, Ldr, 4WD, Hydro, 57 Hrs.....	Call

#### AG TRACTORS

Ford 8770 Cab, 4WD, New Reman Engine Installed by Clinton Tractor/5500 Hrs./Powershift.....	\$69,750
Ford 8770 Cab, 4WD, 16 Speed Powershift, 5500 Hrs, New Reman Engine.....	\$69,750
NH T4.100 Cab, Ldr, 4WD.....	\$62,975
2014 NH T5.115 Cab, 4WD, Front Fenders, 1926.6 Hrs.....	\$68,975
2021 NH Workmaster 95 Cab, Ldr, 4WD, 15 Hrs.....	\$58,975
2021 NH Workmaster 75 Cab, Ldr, 4WD, 12x12 Pwr Shuttle, 110 Hrs.....	\$52,975
NH T4.75 Cab, Ldr, 4WD, 1200 Hrs.....	\$46,975
NH T5040 Cab, Ldr, 4WD, 3600 Hrs.....	\$42,975
NH 6610S ROPS, Canopy, 2WD.....	\$18,975
NH 3930 ROPS, 2WD, 690 Hrs.....	\$16,975
NH T7175 Cab, 4WD, 1518 Hrs, Loader Brackets.....	\$129,975
NH T7175 Cab, Ldr Brackets, 4WD.....	\$119,975
2017 NH T6.175 Cab, 4WD.....	\$89,975
NH Powerstar 75 Cab, Ldr, 4WD, 254 Hrs.....	\$56,975
NH Powerstar 75 Cab, Ldr, 4WD.....	\$47,975
2021 NH Workmaster 75 ROPS, Ldr, 4WD, 12x12 Pwr Shuttle, 224 Hrs.....	Call
NH T4.90 Cab, Ldr, 4WD, 12x12 Pwr Shuttle, 1537 Hrs.....	Call
2018 NH T5.110 Cab, 4WD, 12x12.....	Call

#### SKID STEER LOADERS

NH C237 Cab, High Flow, 238 Hrs.....	\$62,975
2014 NH L230 Cab, High Flow, 3025 Hrs.....	\$36,975
NH C237 T4 Open Cab, Suspension Seat, Joystick Controls, 834 Hrs.....	\$50,475
JD 317 Cab, 72" Bucket, 4699 Hrs.....	\$19,975
2019 NH L228 Cab, Heat & AC, Mech Hand/Foot Controls, Std Flow, 235 Hours.....	\$47,975
2017 NH L220 Cab, Heat & AC, Mech Hand/Foot Controls, 2800 Hrs.....	\$36,975
NH LS125 4840 Hrs, Coming Soon.....	Call
NH C237 Track Loader, Coming Soon.....	Call



**New Brillion W3003**  
25' Working Width, 5 Tines,  
Notched Rollers w/Scrapers  
**Call**

#### PLOWS

New Brillion HSBW91-1 Extended Soil Builder-11'3" Working Width.....	\$31,175
New Brillion CPPS21-77 Shank, 7' Width, 3 ptH.....	Call
New Brillion CD73-17 Shank, Disc Openers, 8'9" Width.....	\$23,075
2018 Kverneland CCLPP352 9 Shank, 3PTH, Rear Rollers, One Pass Piece.....	\$19,975
Brillion CDA731 7 Shank Chisel Plows.....	\$18,975
Brillion HSBW1-1 7 Shank, Like New, Long Frame, Coming Soon.....	\$16,975
Kverneland BE-115 5 Bottom Plow, Nice Shape.....	\$15,975
White 588 5 Bottom.....	\$4,875
JD 1600 Fully Mounted, 4 Bottoms w/ Coulters.....	\$4,275
White 588 4 Bottom with Coulters.....	\$4,250
IH 720 5-18" Bottom Plow.....	\$3,595
White 508 4 Bottom, 18" HD Straight Coulters.....	Call

#### DISC HARROWS

New Woods DHM96C 96" 3 PTH Disc.....	\$6,475
New Woods DH580 80" Width, Front Notched & Rear Smooth.....	\$4,175
New Woods DH564 64" Width, Front Notched & Rear Smooth.....	\$3,575
JD 2200 Soil Management System, 26'6" Working Width, 14'4" Transport Width.....	\$25,975
Case IH 496 24' Width, 16" Front, 18" Rear, No Cushion Gang.....	\$10,975

#### DRAWS, ROLLERS, CULTIVATORS

New Brillion W3003 25' Working Width, 5 Times, Notched Rollers w/ Scrapers.....	Call
2018 Unverferth 1645G 32' Rolling Harrow.....	\$24,975
APV AS 600M1 19.5' Weeder, Hyd Fold.....	\$7,975
Brillion Roller, No lift or wheels, Coming Soon.....	\$1,575
Brinly-Hardy Cultivator.....	\$350

#### SEEDERS, PLANTERS, DRILLS

New Landoll 5211 15" Width, 24x75" Spacing, SS Box.....	\$70,275
New Remlinger 2300-RW 1016 10" Width, 16x75" Spacing, PP & SS Hopper, Demo.....	\$36,975
Landoll 5210-15 Grain Drill, 12.5' Working Width.....	\$48,975
Brillion LSS6 6' Landscape Seeder, SS Mount or 3PTH.....	\$7,975
2022 Brillion LSS6 6' Landscape Seeder, SS Mount or 3PTH.....	\$7,800
ABI 3PTH 6' Seeder.....	\$6,975
Like New Cole 3PTH 1 Row Planter, Extra C Plates.....	\$2,575

#### SPRAYERS

New IVA F750 750 Gal 60' Hyd Fold Boom, Ace Centrifugal Pump.....	\$33,875
---	----------



**JD 2200**  
Soil Management System, 26'6" Working  
Width, 14'4" Transport Width  
**\$25,975**

4-New IVA F500 500 Gal, 45' Hydraulic Fold Boom, Ace Centrifugal Pump, Elec Controls.....	\$20,575
New IVA F300 300 Gal 30' Manual Boom.....	\$8,175
2-New IVA F2003FT 200 Gal 3pt Hitch, 15 Gal Rinse Tank.....	\$6,975
2016 IVA F545 45' Boom, 500 Gal, 3 Section Ball Valves, PTO Pump, Coming Soon.....	\$11,975
2013 Jacto AJ-401 105 Gallon Orchard Sprayer.....	\$5,975

#### MOWER CONDITIONERS

2016 NH SR260 Durabine 416 Head, 16' Working Width, FULLY SERVICED, Rubber Rolls, 810 Hours.....	\$124,975
2018 MF 1383 13' Width, Steel Rolls.....	\$29,975
NH 1412 9'2" Working Width, Fresh Trad.....	Call
2017 NH H7230 10'4" Width, Drawbar Swivel, Rubber Rolls.....	Call

#### TEDDERS

New Kuhn GF502THA 4 Star Tedder, 16'5" Tedding Width.....	Call
New Kuhn GF502THA 4 Star Tedder, 17" Tedding Width.....	Call
New Kuhn GF7802T GH 6 Star Tedder, Hyd Fold, 25'7" Tedding Width.....	Call
New Kuhn GF17003T 16 Star Tedder, 56.5' Tedding Width.....	Call
Pronovost 6620 With Tedder Kit.....	\$29,975
New Kuhn GA3200GT Rotary Rake, 10'6" Working Width.....	\$7,750
2022 Kuhn GF502THA 4 Star, 17" Width, Like New, Used Once.....	Call

#### RAKES & MERGERS

New Kuhn Merge Maxx 701 24' Pickup Width, Merge Left, Right, or 50/50 Split.....	Call
New Kuhn Merge Maxx 301 Designed for 9-18' Windows.....	Call
New Kuhn GA3200GT Rotary Rake, 10'6" Working Width.....	\$8,575
Kuhn 4120H 13'5" Working Width, 10 Rotor Arms, 4 Tines Per Arm.....	\$7,795

#### BALERS & PROCESSORS

2022 NH RB450 4x5, Net Wrap, No Processor, No Twine, 980 Bales.....	\$47,975
2020 NH BC5070 Thrower, Hydroformatic, Hydraulic Tongue.....	\$34,975
NH RB450 4x5, Processor, Net Wrap.....	\$32,975
NH RF450 Fixed Chamber, 4x5 only, Superfeed.....	\$29,975
NH BC5070 Sq Baler w/out Thrower.....	\$20,975
Case IH SB541 Square Baler w/ Thrower.....	\$24,975
Harvestec G2-MF 1840 Fits MF1840, No crop eyes but auto systme G2 w/Harvestec Screen.....	\$4,975
2010 NH BR7050 Coming Soon.....	\$12,975
JD 458 4x5 Round Baler, Coming Soon.....	Call
New McHale C460 Trailed Silage Feeder and Straw Blower.....	\$31,975

**APV AS 600M1**

19.5' Weeder

**\$7,975**

#### BALE WRAPPERS

Left Over Kuhn RW1110 Tow Type or 3PTH, 4 Belt Wrapping Table.....	Call for Special Price
New McHale 995TSR Sq Bale Wrapper, Trailed, Non Self Load, Auto w/ Remote.....	Call
New Farm King RBW150FK 3pt Hitch Bale Wrapper.....	\$5,875
Tubeline TL1700SR Self Contained, Honda Power Pack, Automatic Remote.....	\$24,975
McHale 991BE Tow Type, Electric Controls.....	\$19,975
Sipma OZ 7500 Tekla 3Pt Hitch Bale Wrapper.....	\$3,975

#### FORAGE HARVESTERS & HEADS

New NH FR650 HD Grass/Grass Knives/Crop Processor.....	Call
New NH 600B FI 8 Row Lg Drum Corn Head.....	
New NH 380FP 12'5" Pick-up Head.....	
New Dion 300 Stinger Forage Harvester w/ Scorpion Spout.....	\$109,975
New Dion F61-120 4 Row Rotary Head.....	
New Dion F63-120 Self Propelled Four Row Corn Head, Adapters for NH and JD.....	\$45,975
NH FR920 2x10 Cutterhead, HD Wear Liners, HD Processor, Yield, Moisture, & Rock Alert.....	\$495,000
NH 750BFI 10 Row Corn Head.....	
NH 380HDY 12.5' Hay Head.....	
Dion F41 Pull Type Forage Harvester, Coming Soon.....	\$24,975
Dion F42 7' Hay Head.....	
2014 NH FR850 2605 Engine Hours, 1977 Cutter Head Hours, Completely Serviced.....	\$205,000
NH 750B FI 10 row independent large drum head.....	
NH 380FP Head 12.5' working width pickup head.....	
2016 NH FR650 New Knives & Shearbar, New Accelerator, New Horning Rolls.....	\$197,450

#### MIXERS

New Kuhn VS143 Stationary, 50 Hp Motor, 2810 Indicator.....	\$42,975
---	----------

#### MANURE SPREADERS

Jamesway 4600 Gallon Tank Spreader, Tandem Axle.....	\$35,975
2021 Pik Rite 490 Box Spreader, End Gate, Single Axle, 250 Bu.....	\$23,475
2021 Kuhn SL114 1400 Gallon, Single Axle, 540 RPM.....	\$23,975
Conestoga Mfg C175 Single Axle, Hydraulic Endgate, Coming Soon.....	Call
2016 NH 155 Box Spreader, End Gate, Single Axle.....	\$12,275

## DENSER BALES. BETTER DEALS.



Get cash back<sup>1</sup>  
OR  
Low-rate financing<sup>2</sup>  
on select haytools  
Hurry, offers end soon.

ClintonTractor  
& Implement Co.  
The Calidonna Family

31 Meadow Street • Clinton, NY 13323 • 650' Above Sea Level • 315 853 6151 • [www.clintontractor.net](http://www.clintontractor.net)

The Place Where You Make the Decision to Buy





# Auction Section and Market Reports

## Country Folks EAST Section B

### "All New" Building & Remodeling Materials Timed ONLINE ONLY Auction (15) New Kitchen Cabinet Sets, Flooring, Doors, Tools, Appliances, Misc. Items, Etc.

Manasse Auction Yard Facility, 12 Henry St. (NYS Rt. 26-S), Whitney Point, NY

**Starts: Tuesday, March 21, 2023 @ 8PM**

**AND Ends: Wednesday, March 29, 2023 @ 6PM**

**LARGE AUCTION OF ALL TYPES OF NEW HOME IMPROVEMENT ITEMS,  
BUILDING MATERIALS & APPLIANCES & LAWN MOWERS**

**Including: NEW KITCHEN & BATH: Including (15) Top Quality Complete New Kitchen Sets – OVER 2,500 SETS SOLD!!!** Many Fancy White, Barnwood, Platinum/Blue, Gray, Black, Golden Mocha & Espresso Kitchen Sets In 42", 36" & 30" Heights, Most w/Pantry's & Lazy Susan's, Some Dream & Extreme Dream Sets With Glass-Top-Cabinets, All Beautiful Sets; **New-Customer Returned Refrigerators & Appliances - Mostly Samsung; Kitchen & Bath:** Many Nice Bathroom Vanities, Many w/Tops; Toilets, Sinks & Many Faucets; **ALL NEW FLOORING: All Types Of Flooring –LAMINATE:** Groups Of High Quality Laminate Flooring; **Tile Flooring:** Porcelain Tile Of Diff. Varieties & Sheet/Backsplash Tile; **DOORS Of All Types:** Many New Exterior Doors Of All Types; Many Pine Pre-Hung Interior Doors; Storm & Screen Doors, Many New Door Handles & Fixtures; **Lg. Qty New Interior Trim, New T-111 Sheeting; Lg. Qty New Composite Decking; New Dimensional Lumber- Many Asst. Sizes; Groups Of Slot Wall; Laminate Countertops; Many Other Types Of Building & Remodeling Related Items Not Listed; Lawn Tractors & Snowblower; Group Of Landscape Bluestone; Lg. Qty New Faucets, Toilets, Sinks & Fancy Bathroom Fixtures Of All Types; Other Asst. Items:** New EasyKleen Self-Contained Pressure Washer; Misc. New & Used Tools, Straps, Chains; New Kitchen Appliances; Asst. Woodworking Tools; Many Quality Used Tools; **Many Other Asst. Home & Building Materials Not Listed, Come Take A Look!;**

**AUCTIONEERS NOTE: SUPER Auction Here! Plan To Participate For Top Quality Items. BEFORE BIDDING PLEASE MAKE SURE YOU CAN PICK UP IN THE DESIGNATED TIMES, IF NOT PLEASE DO NOT BID. Auction Co. Does Not Ship Items!!**

**TERMS:** Payment Prior To, Or At Pick Up, In Cash, Good Check, Or Major Credit Card w/Positive ID. 13% Buyers Premium For Cash Or Good Check. Additional 3% Buyers Premium For Payment By Credit/Debit Card; **All Items Sold "As Is Where Is" w/No Warranties.**

**REMOVAL & Payment:** Thursday, March 30, 9AM-5:30PM And Friday, March 31, 9AM-3PM; **ITEMS MUST BE PICKED UP IN THESE (2) DAYS – Please Make Sure This Works Before Bidding!!; NO SHIPPING Will Be Done By Auction Co. Forklift Available For Loading;**

**PREVIEW:** Saturday, March 25th, 9AM-12NOON; Tuesday March 28th & Wednesday March 29th, 2PM-5PM;

**Visit Our Website For More Details, Terms & Pictures @ [www.manasseauctions.com](http://www.manasseauctions.com)**

**To Register To Bid Online Go To [www.proxibid.com/manasse](http://www.proxibid.com/manasse)**



Auctioneers & Licensed Real Estate Brokers  
Whitney Point, N.Y. 13862 • 607-692-4540 / 1-800-MANASSE  
[www.manasseauctions.com](http://www.manasseauctions.com)  
**In our 58th Year in Business Conducting all Types of Auctions!!**

## New global network promotes agritourism worldwide

**D**r. Lisa Chase, a University of Vermont (UVM) Extension agritourism specialist, has been selected as the first chair of the Global Agritourism Network (GAN), a newly founded network of agritourism professionals from around the world.

Chase, who is based in UVM Extension's Brattleboro office, also serves as the director of the VT Tourism Research Center, a role encompassing ag and culinary tourism, recreation on public and private woodlands and sustainable food systems, among other areas. She was instrumental in bringing the International Workshop on Agritourism to VT in 2022, a global conference hosted by UVM Extension in collaboration with Eurac Research, a private research center in Italy.

GAN developed as an outcome of that conference to enhance the capacity of

agritourism worldwide. Stakeholders include farmers and other ag producers; researchers; educators; community planners; government entities; ag service providers; development organizations; tour and hospitality operators; and others.

The network officially will launch on April 11 with a free Zoom meeting, beginning at 10 a.m. Agritourism professionals interested in attending may register at [go.uvm.edu/gan](http://go.uvm.edu/gan).

Chase will moderate the session, which will offer an overview of GAN followed by breakout sessions for committees on promotion and funds, research, definitions and standards for agritourism, sustainable and regenerative agritourism, policy and advocacy, conferences, webinars, communications and awards.

To learn more about GAN, visit [agritourism.eurac.edu/gan](http://agritourism.eurac.edu/gan).

## STETTNER FARMS RETIREMENT DISPERSAL (INTERNET ONLY AUCTION)

Opens March 28 and closes Tuesday, April 4, 2023 at 6 PM

**Tues., April 4, 2023 @ 6 PM**  
**595 Gillett Rd, Spencerport, NY 14559 (Rochester)**

**Join us for this internet only auction closing on April 4th!**

**We are honored to be conducting this retirement auction for  
Rodney Stettner and Greg Meyer. Equipment is in good condition and shed  
kept. Rodney has sold a few of his big tractors and tillage in the past  
few year & we will be selling the remaining equipment on the farm.**

**2013 JD S670** combine w/ 1232/1990hrs, has PRO DRV trans w/Harvestsmart, 4wd, bin hyd fold ext, contour master, chopper, green star, 650/85R38 duals (nice condition)

**JD 635 FD 35'** draper head w/ air system (selling w/ header cart) (has air system controller)

**JD 635F 35'** flex head w/ air system (selling w/ header cart)

**JD 608C 8 row** head (selling w/ header cart)

**CIH 115 Maxxum** w/ L750 self leveling loader, 3467hrs, 16spd power shift w/ LHReverser, 4wd, cab, 3 remotes, 540/1000pto, 18.4R38 rubber (selling w/ grapple & material bucket) (Tractor just had the trans and clutch's rebuilt)

**Ford 7810** w/ 4wd, 2 remotes, 540pto

**JD 4030** w/ loader, 2wd

**Int 100** w/ wide front

**AC D19** tractor w/ loader

**Case D9** tractor

**JD 322** lawn mower (non running)

**Cat 977H** dozer (wasn't ran for several years)

**Ford 555C** backhoe w/ 4wd, ext hoe

**Komatsu W90** payload loader w/ 8' bucket

**Int 504** gas fork lift

**Unverferth 12 row** planter w/ Kinze, Unverferth no-till cart

**Blue-Jet AT3000 12'** row applicator w/ John Blue pump

**2-Old Bob EQ** bean combines

**Stoltzfus 8 ton** lime spreader w/ double spinners, 24" web

**Willmar 5 ton** double spinner fert spreader

**Sunflower 24'** rock flex disc

**Unverferth** tillage cart

**Krause 30'** X fold packer

**Brillion 24'** X fold packer

**IH 720 6** bottom plow

**IH 720 6** bottom parts plow

**30'** Homemade 12 row strip till

**White 6 row** no-till cultivator

**45'** Hay elevator

**3-Killbros 300bu** gravity wagons

**Killbros 300bu** seed wagon

**Hutchison 8"x61'** grain auger

**40"x8"** ground auger

**2002 Chevy 8500 10-wheeler** w/ 16' steel box, 8spd, diesel

**2000 Chevy 8500 10-wheeler** w/ 21' steel grain box, 8spd, diesel, Henderson susp

**1997 Freightliner FL112 10-wheeler** w/ 15' wooden grain box, diesel, Henderson susp, 8spd

**1985 Int S1900 10-wheeler** w/ 20' alum grain box, diesel, spring ride

**14' Tri-axle** trailer w/ beaver tail (BOS ONLY)

**Kodiak 10'** 3pt rotary mower w/ double gear box

**2-Yetter 30'** planter marker arms

**Yetter 40'** planter marker arms

**Rawson 1000gal** saddle tank

**1000gal** poly tank

**Anhydrous/ water 100gal** tank

**500gal** nurse tank w/ frame

**2-500gal** Fuel tanks

**2-DMC** grain cleaners

**2-S.Howes Co Inc** grain cleaners

**2-Herd** hitch mount seeders

**2-Bin** wagon air dryers

**9-265gal** poly totes

**5-12"x20'** Plastic pipes

**Unassembled Truck Weigh** scales, (may be missing some of parts)

**Large amounts** of new & used tillage parts & shop equipment including pto's, shields, cylinders, Krause & Sunflower plow parts, no-till coulters, hyd pumps & +200 lots of support eq

**Terms of Auction:** Wheel loader loading assistance until Tues., Apr. 11. Small forklift assistance until Sat., Apr. 22.

0% buyers premium above \$1000, 10% buyers premium \$1000 and below, 3% extra for proxibid charge. Cash, check, wire transfer, credit card.

**JMARTIN**  
Auctions & Realty  
Complete Auction Company  
[www.jmartinauctions.com](http://www.jmartinauctions.com)  
1036 State Route 318, Waterloo, NY 13165  
Fax: (315) 856-8448 | Office: (315) 856-8447

**Owner Greg**  
**585-259-8203**



## SUSQUEHANNA COUNTY 16TH ANNUAL SPRING CONSIGNMENT SALE Saturday – April 8, 2023 @ 8:30 AM

Lopatofsky Auction LLC

6599 S.R. 374, Clifford Twp., PA 18470

**Directions:** I-81 North exit 206. At stop sign, take right onto Rte. 374. Follow 374 approx. 5 miles to first Farm on left. I-81 South exit 211. At stop sign take right, go 600 ft to red light. At the light take a Left onto Rte. 106E for 4 miles. Left onto Rte. 374, first Farm on Left. \*\*\*EZ TO GET TO\*\*\*

**\* We are starting our advertising campaign. Call us to advertise your items, whether it's only one item, your whole business or farm. \***

**Call for Free Nation Wide Advertising - 570-445-0424**

**Equipment accepted March 7 Thru April 5, 8 AM to 5 PM (No Sundays) or earlier by appointment. Selling with 3 auctioneers at the same time all day. Come early and bring a friend. Don't be late.**

**Michael: (570) 445-0424 Billy (570) 309-4346**

**[www.LopyAuctions.com](http://www.LopyAuctions.com)**

**Terms:** Full payment Auction Day. Cash, Good Check or Credit Card Accepted (3% Administration Fee on Credit Cards) 10% Buyers Premium on items to \$5000.00 with a \$500.00 CAP. All items will be sold AS IS unless otherwise noted. Verbal announcements made the day of the sale take precedence over print. Lunch and Loading Dock.

NOT RESPONSIBLE FOR NO SHOWS...

Michael Lopatofsky AU005131\*\*

Check Auctionzip.com ID# 12592 & [www.lopyAuctions.com](http://www.lopyAuctions.com) for pictures and daily updates  
**Can't make to the Sale go to [proxibid.com](http://proxibid.com) or [equipmentfacts.com](http://equipmentfacts.com) for online bidding!!**





# NYS Department of Ag & Markets kicks off New York Agricultural Literacy Week

**A**g Commissioner Richard Ball on March 20 announced the start of Agricultural Literacy Week in New York with a full slate of reading events planned across the state throughout the week. Now in its 18th year, Agricultural Literacy Week is a statewide effort, organized by NY Agriculture in the Classroom (NYAIRC), to educate students about the importance of agriculture and opportunities for careers in the industry.

Ball joined State Education Commissioner Betty A. Rosa while participating in Agricultural Literacy Week, reading to Boulevard Elementary School students in Gloversville on March 22. Ball also visited Schoharie Elementary School on March 24. In addition, more than one dozen Ag & Markets staff have volunteered to visit elementary schools, libraries and Agri-Business Child Development (ABCD) centers across the state to engage with students through a book reading and hands-on activities.

Ball said, "Cliché as it may sound, our children really are the future. As leaders in the agricultural community, it's our responsibility to foster an understanding and appreciation of how our food is grown and where it comes from in our young people. Agricultural Literacy week gives us the opportunity to teach New York students to see the value of agriculture in their daily lives, and maybe even find a calling in the field. I am grateful to my fellow state commissioners, our department employees and so many other volunteers from across the state who are helping to share the importance of our industry this week."

Rosa said, "When we are able to bring books to life and engage students about issues important in their

communities, it sets them up for a lifetime of learning and to be responsible and thoughtful civic stewards. New York State is rich in agricultural history and farming is an important facet of our economy. This year's featured book for Agriculture Literacy week, 'Tomatoes for Neela' by Padma Lakshmi, shares many wonderful examples of how we can connect to other cultures and build communities through food, farms and education. I am thrilled to be able to share these important lessons with students as we celebrate Agriculture Literacy Week."

Katie Carpenter, director of NYAIRC, said, "Agricultural Literacy Week is an exciting annual celebration of agriculture in schools across the state. NYAIRC is driven to create an agriculturally literate population that understands local, national and global food systems. When agriculture is used to teach or reinforce a core academic concept, we find that students are more engaged in the lesson and Agricultural Literacy Week is a perfect opportunity to expose thousands of teachers and students to the excitement of integrating agriculture in their classrooms."

New York State has one of the longest running and largest Agricultural Literacy Week programs in the country. Each year, thousands of volunteers visit schools throughout the state to read an ag-themed book to elementary school students. This year, more than 80,000 students participated in Agricultural Literacy Week.

Students also benefit from an interactive lesson with volunteers sharing their experiences in agriculture. Teachers are provided with follow up activities to continue these important educational opportunities throughout the school year. All follow-up lessons, activities and supplementary materials are aligned with the Common Core Learning Standards.

"Tomatoes for Neela" by Padma Lakshmi an intergenerational tale of connecting with other cultures, building communities and bonding with family through food.

To learn more about the program, including previous Agricultural Literacy Week books and NYAIRC, visit [newyork.agclassroom.org/programs/literacy](http://newyork.agclassroom.org/programs/literacy).

## 7TH ANNUAL AUCTION AT KESICKE FARM SATURDAY, APRIL 1ST - 9 AM

229 MIDDLE ROAD, RHINEBECK, NY 12572

Live & Internet Bidding  
Via Proxibid

Terms & Conditions: Cash or Good  
Check with Proper ID. ATM on Site.



**Tractors and Construction:** Ford 2000; New Holland TN75 w/Loader 4x4 w/1700 Hr; CAT 307 Excavator (NICE), Long Stick 5277 Hrs.; 2012 PJ 24Ft. Gooseneck Equip. Trailer; Ford 3000 Gas; Allis Chalmers 160 w/Perkins DSL; Super Nice Ford 3400 Tractor - New Paint & Tires; JLG 400F Boom Lift; 14Ft. Snow Pusher; 58 Cub Lowboy w/Six Attachments and Spare Turf Tires, 1989 Hitachi 55 w/Blade & Rubber Tracks; 2019 SDL95 2S Skidsteer w/2,450 hrs. & New Tracks; JD 3739R w/ Cab & 6 Ft. Wood Finish Mower, 30 Hrs.; New Komatsu 140TLB w/ 4x4;

**Trucks:** 2008 Dodge 5500 DSL-1 Ton Dump w/Stainless V Plow 66785 Miles; 2003 GMC 3500 1 Ton Dump - New Clutch; 2003 GMC 2500 w/V Plow; 2022 F250 7.3 Diesel 126,000 Miles W/8' Minute Mount Plow; 2005 Ford 550 Diesel w/12Ft. Dump Box; 2 Horse Trailer;

**Farm Equipment:** HARDI 500 Gal. Sprayer w/Hyd. Booms; GEHL 980 Silage Wagon 3-Beater Tandem Axle w/Roof; MF 10Ft. Disc (NICE); JD 10Ft. Roller Harrow; JD 3Pt. 4-Bottom Plow; New Idea 10Ft. Flail Haybine; 12 Ft. Spring Tooth Harrow; Ford Back Blade; 2 Bale Spears; Nice 8-Ton Running Gear; Papec and New Holland Forage Boxes w/8 Ton Running Gears; New Idea Sheller w/No Head; (2) Killbros. 375 Grain Wagons w/12 Ton Gears; NH 38 Flail Chopper; Bush Hog Hydraulic Round Bale Unroller (NEW); NH 163 Hyd. Fold 2-Row Hay Tedder (NICE); NH 254 Rake and Tedder Combo; 6Ft. Brush Hog; Grain Drill; 3-Pt. Fertilizer Spreader; Ford Post Hole Digger; New Idea Manure Spreader; GEHL 970 Silage Wagon w/Roof and Tandem Running Gear; 3-Pt. Lifting Pole; 5Ft. Brush Cutter; Ford Brush Cutter; 3 Pt. Scraper Blade; NH 315 Baler w/Pan Kicker; GEHL 970 Silage Wagon, No Roof; JD 714 Silage Wagon 3-Beater w/Roof - 12 Ton Running Gear and New Floor; Wesfield 8x61 Grain Auger Like New; JD 503 Brush Cutter;

**Closeout from Local JD Dealer:** 3" Trash Pump w/Hoses; Toro Plate Tamper, JD PR3000 Pressure Washer; Stone S.S. Honda Power Trowel; Saw Devil 13' HP Honda Pavement Saw; Troy Bilt Rototiller-Electric Start; JD Front Mount Snow Plow; Stone Jumping Jack Tamper w/Honda Motor; STIHL MM 55c Power Broom w/Cart; 3-Section Gang Mower; JD 550 Rototiller; 3Pt. Cub Cadet Front Mount Snow Blower; 3Pt. Hitch Bagging System w/Honda Motor; JD 60" 3Pt. Rototiller; Craftsman 656500 Lawn Mower; 8Ft. York Rake w/Scarifier and Blade (NICE); Easy Auger Post Hole Digger w/9HP; Honda-Towable - w/8" and 10" Augers; WOODS RC60.40 3Pt. Rototiller Like New; Craftsman 5.5 HP 24" Snow Blower; Giant-Vac 9 HP Leaf Blower; ARIENS 24" Snow Blower; ARIENS 20" Rear Tine Rototiller; DR Stump Grinder-9 HP; DR Power Lawn Aerator; Simplicity 8HP Snow Blower; Cub Cadet 5 HP Snow Blower; STIHL FS 45c Rototiller; 3 Front Mount Snow Plows; Howse 5-Ft. Brush Cutter; Trailer Load of Assorted Tires-Rims-Chains. Some New - Lots More Stuff As We Clean Out;

**Miscellaneous:** New Trailer Axle, Several Aluminum Ladders, 2 Ritchie Waterers - 1 New, 1 Like New; 100+ Fence Posts; Gates, All Sizes; Rolls of New Field Fence; Hog & Sheep Panels; Cattle Panels; Lincoln Welder; Complete Round Pen.

**MUCH MUCH MORE BY SALE TIME!**

To Consign, Call Frank @ 845-590-9642

-or-

**FRED R. BELL AUCTION SERVICE**

Bainbridge, NY 13733

Fred Sr. - 607-343-0183 • Fred Jr. - 607-759-6396

### ATTENTION FARMERS!!

#### ANNUAL SPRING DAIRY/ FEEDER CONSIGNMENT SALE

WEDNESDAY APRIL 5TH, 12 NOON SHARP  
AT ADDISON COUNTY  
COMMISSION SALES BARN  
RT. 125 EAST MIDDLEBURY VT.

Consignments coming in for April 5th Dairy/Feeder auction: Fox Valley Farm (Jim Lewis and Sons) -76 head of artificially sired Jerseys. Consists of 32 milkers; 19 bread heifers; 25 open. Complete Heard. Very Clean Heard established in 1900 Hatch Farm - 12 Bred heifers artificially sired.

**EXPECTING 200 HEAD!!**

**SPRINGING, BRED, & OPEN HEIFERS!!**  
**ACCEPTING QUALITY CONSIGNMENTS NOW!!!**

\* FOLLOWING DAIRY \*  
**ALSO CONSIGNING BEEF FEEDERS**  
**ANGUS-HEREFORD & BF CROSSES**  
**ALL BF BREEDS WELCOME!!**  
**DON'T MISS THIS ANNUAL SPRING SALE**  
**ALL QUALITY CONSIGNMENTS WELCOME**  
**\*\*CASH IN ON YOUR OVERSTOCK\*\***

**A MUST SALE TO ATTEND!!!**

FOR MORE INFO CALL: 802-388 2661 (ACCS)  
SALE MANAGER:  
TG WISNOWSKI & SONS- 802-989-1507  
AUCTIONEER - JOHN NOP  
[WWW.ACCSCATTLE.COM](http://WWW.ACCSCATTLE.COM)

**\*ANNUAL MACHINERY SALE WILL BE HELD  
SATURDAY MAY 6TH 10AM @ ACCS!!\***



# Rensselaer results from 4-H District Dairy Bowl 2023



(Top row, L - R) Terrie Cottrell, William Cottrell, Connor MacNeil, Luke Hoag and Brennen Michel. (bottom row) Allison Michel, Declan Cottrell, Derek Abbott and Emma Wilwol. Photo courtesy of CCE Rensselaer

On March 11, nine Rensselaer County 4-H members represented the county at the 2023 4-H District Dairy Bowl Contest. The day consisted of a quiz bowl competition where teams from within our region competed on their knowledge of dairy cattle and the dairy industry. Everyone had a wonderful and fun-filled day where they were able to show off their skills and knowledge that they have spent months practicing. It was also a day spent meeting new and old friends from around the capital district.

The members of the Rensselaer County Teams are as follows:

- Seniors Captain Connor MacNeil and members Terrie Cottrell, Luke Hoag and Allison Michel ranked fifth. MacNeil place ninth individually and Michel placed 10th individually.

- Juniors Captain Brennen Michel and members Declan Cottrell, William Cottrell and Emma Wilwol place fifth. Derek Abbott, along with two Washington County team members, placed first. William Cottrell placed sixth individually, Abbott placed seventh individually, Michel placed ninth individually, and Declan Cottrell placed 10th individually.

Congratulations to all of the participants! Also, a huge thank you to the coaches - Tara Cottrell, Rachel MacNeil, Ashley Abbott and Scott and Kelly Michel, as well as all the parents and volunteers.

Dairy Bowl provides an educational opportunity for youth interested in the dairy industry, including those who may not own a dairy project animal. For more information about this program or other programs offered by CCE contact us at 518.272.4210.

## \*\*\* 4 AUCTIONS \*\*\*

### THOMPSON TRACTOR, Woodstock, CT On Location - Pre-Bids - Live Webcast 9AM - Friday, March 31, 2023

Complete Equipment Dispersal for Thompson Tractor LLC,  
Owner Retiring &  
Other Area Contractors



### KENNEY FARM, Concord, MA Pre-Bids - Live Webcast 9AM - Thursday, April 6, 2023

Equipment Dispersal for Kenney Farm,  
Major Downsizing - **WEBCAST ONLY!**



### McNAMARA FARMS, Stoughton, MA On Location - Pre-Bids - Live Webcast 9AM - Saturday, April 8, 2023

Owner Retiring, Entire Inventory of AG Tractors, AG Implements,  
Wagons, Trucks, Farm & Landscape Tools & Supplies

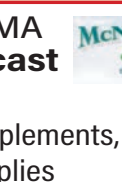
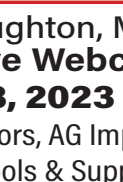
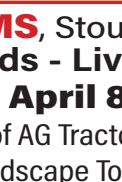
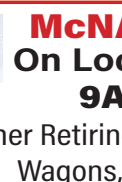
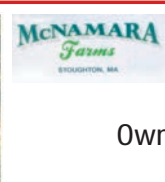

### SLT CONSTRUCTION CORP., Carver, MA On Location - Pre-Bids - Live Webcast 9am - Friday, April 21, 2023

Major Heavy Equipment & Truck Auction  
featuring equipment from SLT Construction Corp.  
(Aggregate Division Downsizing & Commercial  
Subdivision Completion) and other Area Contractors

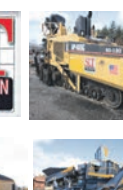
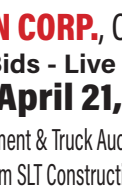
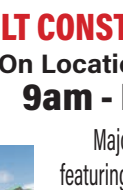
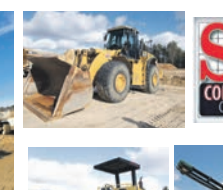

Contact: 860-204-1041/Danny Anderson @ 860-823-7610 or sammyp.com for more info



Sales in Conjunction w/  
Thomas Industries MA License #AV000481



# Auction Calendar



**To Have Your Auction Listed, See Your Sales Representative or Contact Dave Dornburgh at (518) 673-0109 • Fax (518) 673-2381 • Email [ddornburgh@leepub.com](mailto:ddornburgh@leepub.com)**

**WEEKLY MONDAY AUCTIONS**

- **10:00 AM:** Mohawk Valley Produce Auction, 840 Fordsbush Rd., Fort Plain, NY 13339. 518-568-3579.
- **11:30 AM:** Hosking Sales - Certified Organic Marketing Agency. Weekly sales every Monday 11:30 with misc. & small animals, 1:00 dairy, followed by feeders, sheep, lambs, goats, pigs. Calves start at 5 PM followed by cull beef. Hosking Sales 607-847-6274 or 607-847-8800, cell 607-972-1770 or 1771, Tom & Brenda Hosking, 6096 NYS Rt. 8, New Berlin, NY 13411. [www.hoskingsales.com](http://www.hoskingsales.com)
- **12:00 PM:** Dryden Market, Dryden, NY. Small animals, calves & beef. Empire Livestock, LLC, Mike Phair - Manager, 607-844-9104. [www.empirelivestock.com](http://www.empirelivestock.com)
- **12:00 PM:** Pavilion Market, Pavilion, NY. Calves, sheep, goats, hogs & beef. Empire Livestock, LLC, Rob Bannister - Manager, Sue Rudgers - WNY Coordinator, 585-584-3749. [www.empirelivestock.com](http://www.empirelivestock.com)
- **12:30 PM:** Vernon Market, Vernon, NY. Small animals & hay followed by calves & beef. David Sherwood, Manager, Empire Livestock, LLC 315-829-3105. [www.empirelivestock.com](http://www.empirelivestock.com)
- **2:00 PM:** NNY Farmers Marketing Co-Op, Inc., 8204 St. Rt. 26, Lowville, NY, 315-376-7441. [www.nnyfarmersmarket.com](http://www.nnyfarmersmarket.com)
- **3:00 PM:** Addison County Commission Sales, T.G. Wisnowski & Sons, Rt. 125, East Middlebury, VT. Livestock auction. Calves sell first, cull beef to follow. For sale information call ACCS VT toll free 800-339-COWS or 802-388-2661.

**WEEKLY TUESDAY AUCTIONS**

- **9:00 AM:** St. Lawrence Valley Produce Auction, 518-483-4200.
- **9:00 AM:** In season produce, flowers and nursery. Ontario Produce Auction, 4860 Yautzy Rd., Stanley, NY 14561, 585-526-5708, 585-526-5723 fax [www.ontarioproduceauction.com](http://www.ontarioproduceauction.com)
- **12:30 PM:** Bath Market, Bath, NY. Calves & beef. Empire Live-stock, LLC, Mike Phair - Manager, 607-776-2000. [www.empirelivestock.com](http://www.empirelivestock.com)
- **1:00 PM:** Central Bridge Market, Central Bridge, NY. Goats, sheep, pigs, veal followed by feeders, calves & beef. David Sher-wood, Manager, Empire Livestock, LLC 518-868-2006. [www.empirelivestock.com](http://www.empirelivestock.com)
- **3:30 PM:** Cambridge Valley Livestock Market, 518-677-8576, [cvlmauction@gmail.com](mailto:cvlmauction@gmail.com). Calf Auction 3:30 PM; :00 PM Beef Sale - also goats, sheep, feeders, dairy, bulls. We accept animals all week at no charge. Trucking available; we have 4 generation auc-tioneers and a competitive market.

**WEEKLY WEDNESDAY AUCTIONS**

- **10:00 AM:** Mohawk Valley Produce Auction, 840 Fordsbush Rd., Fort Plain, NY 13339. 518-568-3579.
- **11:00 AM:** Selling Hay & Straw, October - June. Finger Lakes Livestock, 3 mi. E. of Canandaigua, NY on Rt. 5 & 20. Regular cat-tle sale. Finger Lakes Livestock, 585-394-1515. [www.fingerlakeslivestockex.com](http://www.fingerlakeslivestockex.com)
- **11:30 AM:** Finger Lakes Livestock, 3 mi. E. of Canandaigua, NY on Rt. 5 & 20. Regular cattle sale. Finger Lakes Livestock, 585-394-1515. [www.fingerlakeslivestockex.com](http://www.fingerlakeslivestockex.com)
- **12:00 PM:** Dryden Market, Dryden, NY. Small animals, pigs, calves and beef. Empire Livestock, LLC, Mike Phair - Manager, 607-844-9104. [www.empirelivestock.com](http://www.empirelivestock.com)
- **1:30 PM:** Cherry Creek Market, Cherry Creek, NY. Dairy, beef, calves, sheep, goats & hogs. Lonnie Kent, Manager, Empire Live-stock, LLC 716-450-3033. [www.empirelivestock.com](http://www.empirelivestock.com)

**WEEKLY THURSDAY AUCTIONS**

- **9:00 AM:** In season produce, flowers and nursery. Ontario Produce Auction, 4860 Yautzy Rd., Stanley, NY 14561, 585-526-5708, 585-526-5723 fax [www.ontarioproduceauction.com](http://www.ontarioproduceauction.com)
- **11:00 AM:** Bath Market, Bath, NY. Poultry, small animals, calves, sheep, lambs, hogs, dairy, pigs, goats & beef. Empire Livestock, LLC, Mike Phair - Manager, 607-776-2000. [www.empirelivestock.com](http://www.empirelivestock.com)
- **11:15 AM:** Hay & Straw Auction. Ontario Produce Auction, 4860 Yautzy Rd., Stanley, NY 14561, 585-526-5708. [www.ontarioproduceauction.com](http://www.ontarioproduceauction.com)
- **12:30 PM:** Pavilion Market, Pavilion, NY. Calves, sheep, goats, hogs & beef. Empire Livestock, LLC, Rob Bannister - Manager, Sue Rudgers - WNY Coordinator, 585-584-3749.
- **12:30 PM:** Vernon Market, Vernon, NY. Dairy cows, heifers & service bulls followed by beef & calves. David Sherwood, Man-ager, Empire Livestock, LLC 315-829-3105. [www.empirelivestock.com](http://www.empirelivestock.com)
- **2:00 PM:** NNY Farmers Marketing Co-Op, Inc., 8204 St. Rt. 26, Lowville, NY, 315-376-7441. [www.nnyfarmersmarket.com](http://www.nnyfarmersmarket.com)
- **3:00 PM:** Addison County Commission Sales, T.G. Wisnowski & Sons, Rt. 125, East Middlebury, VT. Livestock auction. Calves sell first, cull beef to follow. For sale information call ACCS VT toll free 800-339-COWS or 802-388-2661.

**WEEKLY FRIDAY AUCTIONS**

- **9:00 AM:** St. Lawrence Valley Produce Auction, 518-483-4200.
- **10:00 AM:** Mohawk Valley Produce Auction, 840 Fordsbush Rd., Fort Plain, NY 13339. 518-568-3579.

**MONTHLY AUCTIONS**  
**RTI Auctions**

## Brought To You By These Participating Auctioneers

**ADDISON COUNTY COMMISSION SALES**

Rte. 125, E. Middlebury, VT 05740  
Sale every Monday & Thursday  
Specializing in Complete Farm Dispersals  
“A Leading Auction Service”  
**In VT 800-339-2697 or 800-339-COWS**  
**802-388-2661 • 802-388-2639**

**ALEX LYON & SON**

Sales Managers & Auctioneers, Inc.  
Jack Lyon • Bridgeport, NY  
**315-633-2944 • 315-633-9544**  
**315-633-2872 • Evenings 315-637-8912**  
*Please feel free to preview any of our Live Auction sale sites 5 days before auction day!*

**AUCTIONS INTERNATIONAL**

11167 Big Tree Rd., E. Aurora, NY 14052  
**800-536-1401.**  
**[www.auctionsinternational.com](http://www.auctionsinternational.com)**

**BENUEL FISHER AUCTIONS**

Fort Plain, NY  
**518-921-2016**  
Licensed & Bonded in PA #AU005568.

**BIG IRON AUCTIONS**

P.O. Box 181, St. Edward, NE 68660  
**402-678-2411**  
**[www.bigiron.com](http://www.bigiron.com)**

**BRZOSTEK’S AUCTION SERVICE INC.**

80 Smokey Hollow Rd., Baldwinsville, NY 13027  
**[www.brzostek.com](http://www.brzostek.com)**  
**315-678-2542 or 800-562-0660**  
**Fax 315-678-2116**

**BID-N-BUY REALTY & AUCTIONS, INC.**

5893 School Rd., Castile, NY 14427  
**585-493-5837**  
**[www.bidnbuyny.com](http://www.bidnbuyny.com)**

**C.W. GRAY & SONS, INC.**

Complete Auction Services  
Rte. 5, East Thetford, VT  
**802-785-2161**

**CAMBRIDGE VALLEY LIVESTOCK MARKET**

Auctioneers Glen & Ryan McLenithan  
P.O. Box 146, Cambridge, NY 12816  
**518-677-3895 or 8576 • Fax: 518-665-8069**

**DANN AUCTIONEERS, JEFF DANN**

3339 Spangle St., Canandaigua, NY 14424  
**Jeff Dann 585-233-9570**  
**[www.dannauctioneers.com](http://www.dannauctioneers.com)**  
Nelson Horning, Lead Auctioneer

**EMPIRE LIVESTOCK LLC**

1535 E. Valley Rd., PO Box 117  
Loganton, PA 17747  
**570-215-3353**  
**Bath.....607-776-2000**  
**Central Bridge.....518-868-2006**  
**Cherry Creek.....716-296-5041**  
**Dryden.....607-844-9104**  
**Pavilion.....585-474-3033**  
**Vernon.....315-829-3105**  
**David Sherwood.....315-436-0804**  
**Farm Sale Division.....315-985-5110**  
**[www.empirelivestock.com](http://www.empirelivestock.com)**

**FINGER LAKES LIVESTOCK**

3 miles east of Canandaigua, NY on Rt. 5 & 20  
Livestock Sale every Wednesday at 11:30 AM  
Feeder Cattle Sales monthly  
Horse Sales as scheduled  
We accept vaccinated & non-vaccinated cattle  
**585-394-1515 • Fax 585-394-9151**  
**[www.fingerlakeslivestockex.com](http://www.fingerlakeslivestockex.com)**

**FRALEY AUCTION COMPANY, INC.**

1515 Kepner Hill Rd., Muncy, PA 17756  
**570-546-6907**  
**[www.fraleyauction.com](http://www.fraleyauction.com)**

**FRANK WALKER, INC.**

A Complete Auction Service Company  
Franklin, NY  
**607-829-5172**  
**[www.frankwalkerauctions.com](http://www.frankwalkerauctions.com)**

**GOODRICH AUCTION SERVICE, INC.**

7166 St. Rt. 38, Newark Valley, NY 13811  
**607-642-3293**  
**[www.goodrichauctionservice.com](http://www.goodrichauctionservice.com)**  
Specializing in Farm & Construction Equipment  
Auctions at your place or ours since 1973

**HARRIS WILCOX, INC.**

Bergen, NY  
**585-494-1880 • [www.harriswilcox.com](http://www.harriswilcox.com)**  
Sales Managers, Auctioneers, & Real Estate Brokers



# Auction Calendar



**To Have Your Auction Listed, See Your Sales Representative or Contact Dave Dornburgh at (518) 673-0109 • Fax (518) 673-2381 • Email [ddornburgh@leepub.com](mailto:ddornburgh@leepub.com)**

**NOW – TUESDAY, MARCH 28, 2023**  
• 6:00 PM: March NetAuction: Edition 2. RTI Auctions. RTIauctions.com

**NOW – THURSDAY, MARCH 30, 2023**  
• 9:30 AM: Opens: Thursday, March 16 @ 9:30 AM; Closes: Thursday, March 30 @ 9:30 AM. Burlington, NJ. Property sold. 3-Day Retirement Dispersal Auction ~ Eagle Construction ~ Major sewer, water, mechanical contractor; primarily construction equipment, trucks, trailers, very large amount of mechanical contracting tools & support. Address: 1624 Jacksonville Rd., Burlington, NJ 08016. Alex Lyon & Son, 315-633-2944, 315-633-9544, 315-633-2872. [www.lyonauction.com](http://www.lyonauction.com)

**NOW – FRIDAY, MARCH 31, 2023**  
• 9:30 AM: Opens: Friday, March 17 @ 9:30 AM; Closes: Friday, March 31 @ 9:30 AM. Burlington, NJ. Property sold. 3-Day Retirement Dispersal Auction ~ Eagle Construction ~ Major sewer, water, mechanical contractor; primarily construction equipment, trucks, trailers, very large amount of mechanical contracting tools & support. Address: 1624 Jacksonville Rd., Burlington, NJ 08016. Alex Lyon & Son, 315-633-2944, 315-633-9544, 315-633-2872. [www.lyonauction.com](http://www.lyonauction.com)

**SATURDAY, MARCH 25, 2023**  
• 9:00 AM: Annual Spring Consignment Auction at the Windmill Farm & Craft Market, 3900 Rt. 14A, Penn Yan, NY 14527. Now accepting consignments of all makes & models! Farm • Construction • Parts • Tools. To consign & advertise your items, contact: Jeff Dann 585-233-9570, Nelson Horning 585-554-5335, Nelson Zimmerman 607-243-8932 or email [dannauctioneers@gmail.com](mailto:dannauctioneers@gmail.com). Consignments will be accepted 3/22-3/24, 9 AM - 6 PM daily. Online bidding available on pre-committed & choice items. All items for online bidding to be delivered by 3/22 at 5 PM. Dann Auctioneers, 585-233-9570. [www.dannauctioneers.com](http://www.dannauctioneers.com)

• 11:30 AM: Spring Premier All Breed Sale, selling 125 head. Hosking Sales, Tom & Brenda Hosking, 607-847-8800; cell 607-972-1770 or 1771; Dan Hosking 607-972-8773. [www.hoskingsales.com](http://www.hoskingsales.com)

**SUNDAY, MARCH 26, 2023**  
• 5:00 PM: Online Auction. 1949 Ford Deluxe Club Coop, JD Tractors, Tools, Equipment. 3499 Truesdale Rd., Warsaw, NY 14569. Sold by: Bid-N-Buy Realty & Auctions Inc., 5893 School Rd., Castile, NY 14427, Office - 585-493-5837. [Bidnbuyny.com](http://Bidnbuyny.com) - Click on upcoming auctions  
• 6:00 PM: BIDDING NOW! 1 LOT(S) in NY. Approximately (300,000) 55" Disposable Protective Gowns. Onondaga County Emergency Management-NY #32224. 800-536-1401. [www.AuctionsInternational.com](http://www.AuctionsInternational.com)

• 6:20 PM: BIDDING NOW! 3 LOT(S) in NY. 9' Swenson Spreader, 3-Point Logging Arch, Toro Lawn Mower. Onondaga County Parks-NY #32228. 800-536-1401. [www.AuctionsInternational.com](http://www.AuctionsInternational.com)  
• 6:25 PM: BIDDING NOW! 2 LOT(S) in NY. Submersible Pump, (4) Electric Motors. Onondaga County WEP-NY #32230. 800-536-1401. [www.AuctionsInternational.com](http://www.AuctionsInternational.com)  
• 6:30 PM: BIDDING NOW! 2 LOT(S) in NY. Powermatic 12" Planer, Assorted Furniture. Jamesville Dewitt CSD-NY #32231. 800-536-1401. [www.AuctionsInternational.com](http://www.AuctionsInternational.com)

**MONDAY, MARCH 27, 2023**  
• Normal Monday Sale & Monthly Organic Day. Hosking Sales, Tom & Brenda Hosking, 607-847-8800; cell 607-972-1770 or 1771; Dan Hosking 607-972-8773. [www.hoskingsales.com](http://www.hoskingsales.com)  
• 6:00 PM: BIDDING NOW! 2 LOT(S) in NY. 2007 Sterling/Palfinger PK 72002, 2009 Audi R8. Business Liquidation, Queens-NY #32195. 800-536-1401. [www.AuctionsInternational.com](http://www.AuctionsInternational.com)  
• 6:05 PM: BIDDING NOW! 16 LOT(S) in NY. Jeep Wrangler, Ford Ambulance, Wheels & Tires, Jeep Grand Cherokee, Bicycles. Surplus Liquidation, Long Island-NY #32196. 800-536-1401. [www.AuctionsInternational.com](http://www.AuctionsInternational.com)

• 6:30 PM: BIDDING NOW! 10 LOT(S) in NY. (6) Lithonia Lighting A23 Series Lights Indoor/Outdoor Lights, Authorized Vehicles Only Signs, Overhead Door Opener, Park Closed Signs And More. Town of North Norwich-NY #32128. 800-536-1401. [www.AuctionsInternational.com](http://www.AuctionsInternational.com)  
• 6:40 PM: BIDDING NOW! 2 LOT(S) in NY. (2) 2016 International CE Full Size School Buses. Cattaraugus-Little Valley CSD-NY #31906. 800-536-1401. [www.AuctionsInternational.com](http://www.AuctionsInternational.com)  
• 6:45 PM: BIDDING NOW! 2 LOT(S) in NY. 2020 Chevy Tahoe Emergency Vehicle (Reduced BP), 2017 Chevy Tahoe Emergency Vehicle. Greene County EMS-NY #32204. 800-536-1401. [www.AuctionsInternational.com](http://www.AuctionsInternational.com)  
• 6:50 PM: BIDDING NOW! 4 LOT(S) in NY. 2019 Ford F250STX Super Duty Pickup Truck, (2) Bridgestone Steer Tires, 425/65/22.5, Plastic Hubs, Rims & Hardware, (1) Pallet of Misc. Items ie. Floor Jacks, Light and More. Town of Trenton Hwy-NY #32208. 800-536-1401. [www.AuctionsInternational.com](http://www.AuctionsInternational.com)  
• 6:55 PM: BIDDING NOW! 12 LOT(S) in NY. 2006 Mack CV713 Granite Lube/Service Truck, Metal Press 18" Hydraulic Snow Pusher, 1999 350kw Caterpillar Generator, 2015 Eager Beaver Trailer And More. Business Surplus-NY #32064. 800-536-1401. [www.AuctionsInternational.com](http://www.AuctionsInternational.com)  
• 7:10 PM: BIDDING NOW! 1 LOT(S) in NY. (3) Sections Of Wrestling Mats with Portable Rack Systems. New Rochelle CSD-NY #32211. 800-536-1401. [www.AuctionsInternational.com](http://www.AuctionsInternational.com)  
• 7:15 PM: BIDDING NOW! 1 LOT(S) in ME. 2004 Chevy Silverado 2500HD Pickup Truck with Plow. Town of Lubec-ME #32199. 800-536-1401. [www.AuctionsInternational.com](http://www.AuctionsInternational.com)  
• 7:20 PM: BIDDING NOW! 2 LOT(S) in NY. (2) 2019 Dodge Charger 4DSN/Police Vehicles. Chautauqua County Sheriff's Office-NY #32205. 800-536-1401. [www.AuctionsInternational.com](http://www.AuctionsInternational.com)

• 7:25 PM: BIDDING NOW! 13 LOT(S) in NY. 2008 Dodge Grand Caravan Minivan, (2) Scales, Rockwell Delta Planer & Drill Press, Large Lot of Student Chairs And More. Moravia CSD-NY #32210. 800-536-1401. [www.AuctionsInternational.com](http://www.AuctionsInternational.com)  
**TUESDAY, MARCH 28, 2023**  
• Land Auction, Graham County, KS, Beiker Revocable Trust. Big Iron Auctions, 402-678-2411. [www.bigiron.com](http://www.bigiron.com)  
• 1:00 PM: Easter Lamb & Goat Sale, Beef Replacement & Feeder Sale (following is pigs following are veal, feeders, bulls, calves then cows). Empire Livestock LLC - Central Bridge Market, 872 Rt. 30A, Central Bridge NY 12035, 518-868-2006, office - 518-868-2006; Manager and Auctioneer, David Sherwood 315-436-0804.  
• 6:00 PM: BIDDING NOW! 5 LOT(S) in NY. 1986 John Deer 2350 Utility Tractor, 2020 Chevy 2500HD Crew Cab Pickup Truck & Plow \*\*5% Buyers Premium\*\* Alamo 96" Super Heavy Duty Offset Flail Mower, Hypertherm Powermax 1000 Plasma Cutting System G3 Series, Gasboy 1820RC Fuel Pump. Town of Byron Hwy-NY #32106. 800-536-1401. [www.AuctionsInternational.com](http://www.AuctionsInternational.com)  
• 6:05 PM: BIDDING NOW! 2 LOT(S) in NY. 2005 Chevy C4500 Dump Truck, True Blue Construction Sandstone. Town of Genesee Falls Hwy-NY #32131. 800-536-1401. [www.AuctionsInternational.com](http://www.AuctionsInternational.com)  
• 6:10 PM: BIDDING NOW! 2 LOT(S) in NY. 2000 Sterling LT9 Series 14' Dump Truck, Midas Tractor Tires. Town of Ossian Hwy-NY #32110. 800-536-1401. [www.AuctionsInternational.com](http://www.AuctionsInternational.com)  
• 6:15 PM: BIDDING NOW! 7 LOT(S) in NY. Cybex Fitness Equipment. Port Washington UFSD, Long Island-NY #32212. 800-536-1401. [www.AuctionsInternational.com](http://www.AuctionsInternational.com)  
• 6:25 PM: BIDDING NOW! 1 LOT(S) in NY. 2005 19' Eliminator Trailer with Ramp. Village of Liverpool DPW-NY #32218. 800-536-1401. [www.AuctionsInternational.com](http://www.AuctionsInternational.com)

## Brought To You By These Participating Auctioneers

**HORNING AUCTION COMPANY LLC**  
874 Rt. 14-A, Penn Yan, NY 14527  
Auctioneers & Real Estate Brokers  
Farm - Real Estate - Business Liquidations  
**585-526-6100 • 315-729-5854**  
**[www.auctionzip.com](http://www.auctionzip.com) 42109**

**HOSKING SALES**  
Sales Managers & Auctioneer  
6071 St. Hwy. 8, New Berlin, NY  
Tom & Brenda Hosking • AU 005392  
Looking to have a farm sale or just sell a few? Give us a call! Trucking assistance. Call the Sale Barn or check out our trucker list on the website.  
**607-972-1770 or 1771 • Fax 607-847-8813**  
**[www.hoskingsales.com](http://www.hoskingsales.com)**  
**[sales@hoskingsales.com](mailto:sales@hoskingsales.com)**

**J MARTIN AUCTIONS**  
Specializing in Live Public Auctions  
1036 St. Rt. 318, Waterloo, NY 13165  
**Office 315-856-8447 • Fax 315-856-8448**  
**[www.jmartinauctions.com](http://www.jmartinauctions.com)**

**LEAMAN AUCTIONS LTD.**  
329 Brennerman Rd., Willow St., PA 17584  
**717-464-1128 • cell 610-662-8149**  
**[auctionzip.com](http://auctionzip.com) 3721 • [leamanauctions.com](http://leamanauctions.com)**

**MEL MANASSE & SON, AUCTIONEERS**  
Sales Managers, Auctioneers & Real Estate Brokers  
Whitney Point, NY  
**Toll Free 800-MANASSE**  
**or 607-692-4540 • Fax: 607-692-4327**  
**[www.manasseauctions.com](http://www.manasseauctions.com)**

**MOHAWK VALLEY PRODUCE AUCTION**  
840 Fordsbush Rd., Fort Plain, NY 13339  
Auctions every Mon., Wed. & Fri. at 10 AM  
**518-568-3579**

**NEW HOLLAND SALES STABLE**  
Norman Kolb & David Kolb, Sales Managers  
Auctions every Mon., Wed. & Thurs.  
**717-354-4341**  
Sales Mon., Wed. • Thurs. Special Sales

**NORTHERN NEW YORK DAIRY SALES, LLC**  
North Bangor, NY – **518-481-6666**  
Sales Managers - Joey St. Mary **518-569-0503**  
Harry Neverett **518-651-1818**  
**[www.nnyds.com](http://www.nnyds.com)**  
Auctioneer John (Barney) McCracken

**NNY FARMERS MARKETING CO-OP**  
8204 St. Rt. 26, PO Box 169, Lowville, NY  
Gibby Tefft, Office Manager  
**315-777-5810 (c)**  
**315-376-7441 (v)(f)**  
**[www.nnyfarmersmarket.com](http://www.nnyfarmersmarket.com)**

**ONTARIO PRODUCE AUCTION**  
4860 Yautzy Rd., Stanley, NY 14561  
**585-526-5708**  
**[www.ontarioproduceauction.com](http://www.ontarioproduceauction.com)**

**PIRRUNG AUCTIONEERS, INC.**  
PO Box 607, Wayland, NY 14572  
**585-728-2520 • Fax: 585-182-3378**  
**[www.pirrunginc.com](http://www.pirrunginc.com) • James P. Pirrung**

**R.G. MASON AUCTIONS**  
Richard G. Mason  
We do all types of auctions.  
Complete auction service & equipment.  
**Phone/Fax: 585-567-8844**

**ROY TEITSWORTH, INC. AUCTIONEER**  
Specialist in large auctions for farmers, dealers, contractors and municipalities.  
Groveland, Geneseo, NY 14454  
**585-243-1563**  
**[www.teitsworth.com](http://www.teitsworth.com)**

**SHAMROCK AUCTION SERVICE**  
PO Box 10, Meshoppen, PA 18630  
**570-869-1982**  
**[www.shamrockauctions.com](http://www.shamrockauctions.com)**

**WILLIAM KENT, INC.**  
Sales Managers & Auctioneers  
Farm Real Estate Brokers • Stafford, NY  
**585-343-5449**  
**[williamkentinc.com](http://williamkentinc.com)**

**WRIGHT'S AUCTION SERVICE**  
48 Community Dr., Derby, VT 14541  
**802-334-6115**  
**[www.wrightsauctions.com](http://www.wrightsauctions.com)**



# Auction Calendar

**To Have Your Auction Listed, See Your Sales Representative or Contact Dave Dornburgh at (518) 673-0109 • Fax (518) 673-2381 • Email [ddornburgh@leepub.com](mailto:ddornburgh@leepub.com)**



• **6:35 PM:** BIDDING NOW! 1 LOT(S) in NY. 2011 Hyundai Elantra 4 Door Sedan. City of White Plains-NY #32221. 800-536-1401. [www.AuctionsInternational.com](http://www.AuctionsInternational.com)

• **7:10 PM:** BIDDING NOW! 4 LOT(S) in ME. 2001 Ford F550 Super Duty Flatbed Pickup Truck, 2006 Volvo VHD Tri Axel Dump Truck, 2011 Exmark Zero Turn 48” Mower, 2018 Victory T600 Sweeper Trailer. ECOMAINE-ME #32105. 800-536-1401. [www.AuctionsInternational.com](http://www.AuctionsInternational.com)

• **7:15 PM:** BIDDING NOW! 5 LOT(S) in NY. (2) Truck Chrome Visors, 18’ Push Block for Loader, Tool Box for Pickup Truck, 2006 Smith Spreaders 300DE4 Salter, 1999 Cross Country 19’ Trailer with Ramps. Surplus Liquidation-NY #32219. 800-536-1401. [www.AuctionsInternational.com](http://www.AuctionsInternational.com)

• **7:20 PM:** BIDDING NOW! 1 LOT(S) in NJ. 2011 Jeep Grand Cherokee Laredo SUV. Surplus Liquidation-NJ #32214. 800-536-1401. [www.AuctionsInternational.com](http://www.AuctionsInternational.com)

• **7:25 PM:** BIDDING NOW! 7 LOT(S) in NY. Ingersoll Rand Air Compressor & Dryer, Large Lot of Office Supplies, Garbage Bags And More, Cleaning/Sanitizing Products & Dryer, Indoor/Outdoor Light Bulbs And More. CABVI-NY #32222. 800-536-1401. [www.AuctionsInternational.com](http://www.AuctionsInternational.com)

• **7:35 PM:** BIDDING NOW! 1 LOT(S) in NY. 2011 International 4400 Cab and Chassis Truck. Surplus Liquidation-NY #32223. 800-536-1401. [www.AuctionsInternational.com](http://www.AuctionsInternational.com)

• **7:45 PM:** BIDDING NOW! 38 LOT(S) in MA \*8% Buyer’s Premium\* Cars, Trucks, Vans, Other Equipment. Mass OSD DOC Norfolk-MA #32217. 800-536-1401. [www.AuctionsInternational.com](http://www.AuctionsInternational.com)

**WEDNESDAY, MARCH 29, 2023**

• **9:30 AM:** Sardis, OH. Very Large Job Completion Auction ~ Litman Excavating ~ Late model Cat & Komatsu articulated haul trucks, Mack tri-axle dump trucks & truck tractors, hydraulic excavators, crawler tractors, aerial lifts, forklifts, skid steers. Address: 39500 Ohio River Scenic Byway (St. Rt. 7) Sardis, OH 43946. Alex Lyon & Son, 315-633-2944, 315-633-9544, 315-633-2872. [www.lyonauction.com](http://www.lyonauction.com)

• **9:30 AM:** Retirement Auction for Tom & Ruth Johnson, 2604 Baldwin Hill Rd., Baldwin, MD 21013. Leaman Auctions, 717-464-1128, cell 610-662-8149. [auctionzip.com](http://auctionzip.com) # 3721

• **11:00 AM:** Bishcroft Farm, LLC, 2425 Farm Rd., Roaring Branch, PA (Tioga Cty.). Fraley Auctions, 570-546-6907. [fraleyauction.com](http://fraleyauction.com)

• **6:00 PM:** BIDDING NOW! 1 LOT(S) in VT. 2015 Bobcat 5600 Toolcat with Attachments. Town of Proctor-VT #32229. 800-536-1401. [www.AuctionsInternational.com](http://www.AuctionsInternational.com)

• **6:05 PM:** BIDDING NOW! 2 LOT(S) in MA \*8% Buyer’s Premium\* Various Unused Large Diameter Water Pipe and Fittings. Town of Middleboro Water-MA #32232. 800-536-1401. [www.AuctionsInternational.com](http://www.AuctionsInternational.com)

• **6:15 PM:** BIDDING NOW! 21 LOT(S) in NY. 2007 Ford E250 Cargo Van, Hussey Retractable Gym Bleachers, 2014 Ferris 72” Zero Turn Mower, Lighting, Electronics, Kitchen Equipment And More. Oakfield Alabama CSD-NY #32127. 800-536-1401. [www.AuctionsInternational.com](http://www.AuctionsInternational.com)

• **6:40 PM:** BIDDING NOW! 1 LOT(S) in NY. Toro 22” Snow Blower. Western Suffolk BOCES-NY #32236. 800-536-1401. [www.AuctionsInternational.com](http://www.AuctionsInternational.com)

• **7:45 PM:** BIDDING NOW! 13 LOT(S) in NY. 2007 Chevy W4500 Stake Body Truck, John Deere 280 Skid Steer, South Bend Lathe, Wacker Tamper And More. Surplus Liquidation-NY #32215. 800-536-1401. [www.AuctionsInternational.com](http://www.AuctionsInternational.com)

• **8:00 PM:** BIDDING NOW! 4 LOT(S) in NY. 2014 Ford Fusion, 2006 GMC Sierra 1500 Pickup Truck, 2006 Chevy Express 1500 Van, (15) iMac Computers. Syracuse University-NY #32240. 800-536-1401. [www.AuctionsInternational.com](http://www.AuctionsInternational.com)

• **8:05 PM:** BIDDING NOW! 1 LOT(S) in NY. M.S.A. Thermal Imaging Camera. Village of Odessa FD-NY #32241. 800-536-1401. [www.AuctionsInternational.com](http://www.AuctionsInternational.com)

• **8:10 PM:** BIDDING NOW! 5 LOT(S) in NY. 2016 Kenworth T680 Tractor with Sleeper, 2004 Chevy Silverado 2500 Pickup Truck, 2022 Trail Maxx 40’ Gooseneck Trailer, Pallets of Brand New Products And More. Business Liquidation-NY #32243. 800-536-1401. [www.AuctionsInternational.com](http://www.AuctionsInternational.com)

**THURSDAY, MARCH 30, 2023**

• **6:00 PM:** BIDDING NOW! 1 LOT(S) in NY. 100’ x 26’ Flat Scow Barge. NYS Canal Phoenix-NY #32077. 800-536-1401. [www.AuctionsInternational.com](http://www.AuctionsInternational.com)

• **6:05 PM:** BIDDING NOW! 1 LOT(S) in NY. 2004 Volvo VHD Dump Truck. Business Surplus-NY #32242. 800-536-1401. [www.AuctionsInternational.com](http://www.AuctionsInternational.com)

• **6:10 PM:** BIDDING NOW! 9 LOT(S) in MA \*\*8% Buyers Premium\*\* 2017 Kawasaki Dirt Bike, 2000 Yamaha Dirt Bike, 2013 Volvo S40, 2005 Toyota Camry And More. Auto Impound Solutions-MA #32171. 800-536-1401. [www.AuctionsInternational.com](http://www.AuctionsInternational.com)

• **6:20 PM:** BIDDING NOW! 2 LOT(S) in NY. Legacy Air Reel, Model #L8305, Vehicle Parts New/Old Stock. City of Saratoga Springs-NY #32247. 800-536-1401. [www.AuctionsInternational.com](http://www.AuctionsInternational.com)

• **6:25 PM:** BIDDING NOW! 28 LOT(S) in NY. Acer Milling Machine Head, Small Lathe/Drilling Machine, Speedaire Dual Head Compressor, Metro Plate 24” x 48” x 6” Granite Inspection Table And Much More. Surplus Liquidation-NY #32246. 800-536-1401. [www.AuctionsInternational.com](http://www.AuctionsInternational.com)

• **6:55 PM:** BIDDING NOW! 1 LOT(S) in NY. 1990 Sea Nymph Fire Boat with 1991 Trailer. Pulteney Fire District-NY #32165. 800-536-1401. [www.AuctionsInternational.com](http://www.AuctionsInternational.com)

• **7:00 PM:** BIDDING NOW! 2 LOT(S) in NY. Elmo Document Projector, RCA Surround Sound System. Tompkins County Dept. of Emergency Response-NY #32253. 800-536-1401. [www.AuctionsInternational.com](http://www.AuctionsInternational.com)

• **7:05 PM:** BIDDING NOW! 1 LOT(S) in NY. 2003 Chevy Silverado 3500 Cab & Chassis Truck. City of Albany FD-NY #32249. 800-536-1401. [www.AuctionsInternational.com](http://www.AuctionsInternational.com)

• **7:15 PM:** BIDDING NOW! 2 LOT(S) in NY. 2016 Ford F250 Super Duty Extended Cab Pickup Truck, 2013 Ford E350 Super Duty Van. ECWA-NY #32254. 800-536-1401. [www.AuctionsInternational.com](http://www.AuctionsInternational.com)

• **7:20 PM:** BIDDING NOW! 8 LOT(S) in NY. Pallet of Misc. Motorola 2-Way Radio Equipment, Portable Water Pump and Deck Gun Parts. (3) Hannay Electrical Cord Reels, Canon Multifunction Copier And More. Village of Croton on Hudson-NY #32255. 800-536-1401. [www.AuctionsInternational.com](http://www.AuctionsInternational.com)

• **7:30 PM:** BIDDING NOW! 1 LOT(S) in NY. 1979 International Dump Truck. Business Surplus-NY #32244. 800-536-1401. [www.AuctionsInternational.com](http://www.AuctionsInternational.com)

**FRIDAY, MARCH 31, 2023**

• **9:00 AM:** Holley Hill Farms Retirement Dispersal, 269 County Hwy. 23, Walton, NY 13856. JMartin Auctions, Office #315-856-8447. [jmartinauctions.com](http://jmartinauctions.com)

• **6:05 PM:** BIDDING NOW! 2 LOT(S) in NY. 2008 Bobcat 8’ V-Blade, 2012 Bobcat SB200 5 1/2’ Snow Blower. Coxsackie-Athens CSD-NY #32209. 800-536-1401. [www.AuctionsInternational.com](http://www.AuctionsInternational.com)

• **6:10 PM:** BIDDING NOW! 15 LOT(S) in NY. 2011 Chevy Silverado 3500HD Pickup Truck with Plow, (6) Scott 2.2 Air Packs/Frames, 1996 Tarco Leaf Vac, Miscellaneous Circuit Breakers, Kleanline Pressure Washer And Much More. Village of Waterville-NY #32053. 800-536-1401. [www.AuctionsInternational.com](http://www.AuctionsInternational.com)

• **6:25 PM:** BIDDING NOW! 2 LOT(S) in MA \*\*8% Buyers Premium\*\* 2013 GMC Sierra 1500 Pickup Truck, Hydropneumatic Pressure System. Dennis Water District-MA #32257. 800-536-1401. [www.AuctionsInternational.com](http://www.AuctionsInternational.com)

• **6:30 PM:** BIDDING NOW! 1 LOT(S) in MA \*\*8% Buyers Premium\*\* 2006 Ford F150 Extended Cab Pickup Truck. Mass OSD SRB Southborough-MA #32259. 800-536-1401. [www.AuctionsInternational.com](http://www.AuctionsInternational.com)

• **6:55 PM:** BIDDING NOW! 1 LOT(S) in NY. 2015 Chevy Tahoe/Police Vehicle. Surplus Liquidation-NY #32270. 800-536-1401. [www.AuctionsInternational.com](http://www.AuctionsInternational.com)

• **7:30 PM:** BIDDING NOW! 1 LOT(S) in NY. 2010 Ford F250 Super Duty Extended Cab Pickup Truck with Western Plow. Town of Oswegatchie-NY #32234. 800-536-1401. [www.AuctionsInternational.com](http://www.AuctionsInternational.com)

• **7:35 PM:** BIDDING NOW! 2 LOT(S) in NY. Automotive Lens Repair Tape, Commercial Air Filters. Surplus Liquidation-NY #32261. 800-536-1401. [www.AuctionsInternational.com](http://www.AuctionsInternational.com)

• **7:40 PM:** BIDDING NOW! 1 LOT(S) in NY. 2018 Chevy Tahoe/Emergency Vehicle. Virgil Fire District-NY #32272. 800-536-1401. [www.AuctionsInternational.com](http://www.AuctionsInternational.com)

• **7:45 PM:** BIDDING NOW! 2 LOT(S) in NY. 2012 Ford F250 Super Duty Pickup Truck, Power Tools and Cases. Town of Gouverneur Hwy-NY #32273. 800-536-1401. [www.AuctionsInternational.com](http://www.AuctionsInternational.com)

**SATURDAY, APRIL 1, 2023**

• **9:00 AM:** Home full of antiques, 400 Brenneman Rd., Willow St, PA 17584. Leaman Auctions, 717-464-1128, cell 610-662-8147. [auctionzip.com](http://auctionzip.com) #3721

• **9:30 AM:** Burlington, NJ. Property sold. 3-Day Retirement Dispersal Auction ~ Eagle Construction ~ Major sewer, water, mechanical contractor; primarily construction equipment, trucks, trailers, very large amount of mechanical contracting tools & support. Address: 1624 Jacksonville Rd., Burlington, NJ 08016. Alex Lyon & Son, 315-633-2944, 315-633-9544, 315-633-2872. [www.lyonauction.com](http://www.lyonauction.com)

• **10:00 AM:** 250 Head Beef Auction, Angus/Hereford. Simply Grazin LLC, 65 Gibbs Rd., Granville, NY 12832. JMartin Auctions, office #315-856-8447. [jmartinauctions.com](http://jmartinauctions.com)

• **12:00 PM:** Farm Equipment Dispersal of the Burkee Family, 2121 County Rt. 102, Woodhull, NY, featuring tractors, hay & forage equipment, tillage, & more farm-related items. No internet bidding for this auction. Auction co-managed by Frank Walker, Inc., Franklin, NY 607-829-5172 & Jonathan Lubic 607-382-3379. [frankwalkerauctions.com](http://frankwalkerauctions.com)

**SUNDAY, APRIL 2, 2023**

• **5:00 PM:** Avoca NY Online Auction – Vehicle, Tools, Collectibles, Coin Auction. Pick up location: 19 Chase St., Avoca, NY 14809. Sold By: Bid-N-Buy Realty & Auctions Inc., 5893 School Rd., Castile, NY 14427. Office 585-493-5837. [Bidnbuyny.com](http://Bidnbuyny.com)-Click on upcoming auctions

**MONDAY, APRIL 3, 2023**

• Normal Monday Sale & Monthly Fat Cow & Feeder Sale – 2nd Easter Lamb, Goat & Pig Sale. Hosking Sales, Tom & Brenda Hosking, 607-847-8800; cell 607-972-1770 or 1771; Dan Hosking 607-972-8773. [www.hoskingsales.com](http://www.hoskingsales.com)

• **6:00 PM:** BIDDING NOW! 12 LOT(S) in NY. 2008 International PayStar 5500i Dump Truck, 2013 Ford F150 Pickup Truck, 2011 Ford 14’ Box Truck, 2013 Dodge Caravan, Toolboxes, Polaris Quad ATVs. Chautauqua County DPF-NY #32227. 800-536-1401. [www.AuctionsInternational.com](http://www.AuctionsInternational.com)

• **6:15 PM:** BIDDING NOW! 1 LOT(S) in NY. 2013 Blue Bird Mis-Size Wheelchair School Bus. Pittsford CSD-NY #31980. 800-536-1401. [www.AuctionsInternational.com](http://www.AuctionsInternational.com)

• **6:20 PM:** BIDDING NOW! 1 LOT(S) in NY. 2003 Ford Eddie Bauer Expedition. Surplus Liquidation-NY #32277. 800-536-1401. [www.AuctionsInternational.com](http://www.AuctionsInternational.com)

• **6:25 PM:** BIDDING NOW! 8 LOT(S) in MA \*\*8% Buyers Premium\*\* 2013 Ford Explorer SUV, 2014 Ford Taurus Sedan, 2016 Chevy 3500 Van, Zwack 8’ Sander And More. Mass OSD Berkshire County Sheriff-MA #32274. 800-536-1401. [www.AuctionsInternational.com](http://www.AuctionsInternational.com)

• **6:40 PM:** BIDDING NOW! 9 LOT(S) in NY. 1986 Ford C8000 RSI Floodlight Emergency Vehicle, 2010 Ford F150 Crew Cab Pickup Truck/Police Vehicle, 2014 Chevy Express G4500 Bus, 2003 Load-Right 20’ Trailer And More. City of Long Beach-NY #32278. 800-536-1401. [www.AuctionsInternational.com](http://www.AuctionsInternational.com)

• **6:50 PM:** BIDDING NOW! 1 LOT(S) in NY. Grundfos 16 GPM Well Pump. Newcomb CSD-NY #32264. 800-536-1401. [www.AuctionsInternational.com](http://www.AuctionsInternational.com)

**TUESDAY, APRIL 4, 2023**

• Land Auction, Knox County, NE, Ternus Properties. Big Iron Auctions, 402-678-2411. [www.bigiron.com](http://www.bigiron.com)

• **1:00 PM:** Dairy & Heifer Sale (following with goats, sheep, pigs following are veal, feeders, bulls, calves then cows). Empire Livestock LLC - Central Bridge Market, 872 Rt. 30A, Central Bridge NY 12035, 518-868-2006, office – 518-868-2006; Manager and Auctioneer, David Sherwood 315-436-0804.

• **3:00 PM:** Skyline Auction Event Center, Rt. 364, Penn Yan, NY. Clock & watch auction. Hosted by the Atlantic Horological Event Clock & Watch show. To consign or questions call Paul at 315-536-6358. Horning Auction Co., Penn Yan, NY 315-729-5854, 585-526-6100. [www.horningauction.com](http://www.horningauction.com)

• **6:00 PM:** Internet Auction closing April 4. Stettner Farms Retirement Dispersal, 595 Gillet Rd., Spencerport, NY 14559. JMartin Auctions, office #315-856-8447. [jmartinauctions.com](http://jmartinauctions.com)

**TUESDAY, APRIL 4, 2023 – TUESDAY, APRIL 11, 2023**

• **6:00 PM:** April NetAuction: Edition 1. RTI Auctions. [RTIauctions.com](http://RTIauctions.com)

**WEDNESDAY, APRIL 5, 2023**

• **9:00 AM:** Farm Retirement Auction for Titus H. Nolt, 1064 City Hill Rd., Penn Yan, NY 14527. Dann Auctioneers, 585-233-9570. [www.dannauctioneers.com](http://www.dannauctioneers.com)



# Auction Calendar



**To Have Your Auction Listed, See Your Sales Representative or Contact Dave Dornburgh at (518) 673-0109 • Fax (518) 673-2381 • Email [ddornburgh@leepub.com](mailto:ddornburgh@leepub.com)**

**THURSDAY, APRIL 6, 2023**

- **5:00 PM:** Gap, PA. Real Estate Auction – 6 bed, 1.5 bath, 2 story house; large horse/ cow barn, shop on 1.9 acres. Open House: Thursday, March 9 at 4 PM; Saturday, March 11 at 1 PM. Beiler-Campbell Auction Services, Elvin 610-333-5447; Christ 717-371-1915. [beiler-campbellauctions.com](http://beiler-campbellauctions.com)
- **9:30 AM:** 35 N. Flat St., Penn Yan, NY. Hand tools, welder, torch, few non-running McCormick-Deering tractors, JD B with front blade, rough cut lumber, vintage car parts. Barn clean out-surprises! Horning Auction Co., Penn Yan, NY 315-729-5854, 585-526-6100. [www.horningauction.com](http://www.horningauction.com)
- **12:00 PM:** East Middlebury, VT. Annual Spring Dairy Feeder Consignment Sale, 200 head expected, beef feeders also. Addison County Commission Sales, East Middlebury, VT; 800-339-COWS or 802-388-2661.
- **2:00 PM:** 35 N. Flat St., Penn Yan, NY. 4 bedroom, 2 bath farm house, shop, gambrel roof barn on 2 acres. Motivated seller. Horning Auction Co., Penn Yan, NY 315-729-5854, 585-526-6100. [www.horningauction.com](http://www.horningauction.com)

**SATURDAY, APRIL 8, 2023**

- **9:00 AM:** Estate Auction, Kendig Rd., Willow St., PA 17584. Leaman Auctions 717-464-1128, cell 610-662-8149. [auctionzip.com](http://auctionzip.com)
- **10:00 AM:** (Day Before Easter) Hamlin (Monroe Co.), NY. Large Retirement Auction for Scott & Monica Reis of grain & construction equipment. [pirrunginc.com](http://pirrunginc.com)

**MONDAY, APRIL 10, 2023**

- Normal Monday Sale & Monthly Heifer Sale. Hosking Sales, Tom & Brenda Hosking, 607-847-8800; cell 607-972-1770 or 1771; Dan Hosking 607-972-8773. [www.hoskingsales.com](http://www.hoskingsales.com)

**TUESDAY, APRIL 11, 2023**

- Berghorn Farms Online Machinery Auction-Akron, NY. Selling IH 6 wheel truck; Killbros gravity wagons; Tillage; Planting & more! [williamkentinc.com](http://williamkentinc.com)
- **1:00 PM:** Regular sale (start with goats, sheep, pigs following are veal, feeders, bulls, calves then cows). Empire Livestock LLC - Central Bridge Market, 872 Rt. 30A, Central Bridge NY 12035, 518-868-2006, office – 518-868-2006; Manager and Auctioneer, David Sherwood 315-436-0804. [www.nnyds.com](http://www.nnyds.com)
- **8:30 AM:** Estate Auction, 3780 Main St., Conestoga, PA 17516. Leaman Auctions, 717-464-1128, cell 610-662-8149. [auctionzip.com](http://auctionzip.com)
- **9:00 AM:** Annual Spring Machinery & Equipment Auction. Hosking Sales, Tom & Brenda Hosking, 607-847-8800; cell 607-972-1770 or 1771; Dan Hosking 607-972-8773. [www.hoskingsales.com](http://www.hoskingsales.com)
- **10:00 AM:** Four Generation Farm Reduction Auction, 1583 McArthur Hill Rd., Bloomville, NY, featuring tractors, implements, small tools, & antiques from all corners of the barns. Machinery well-maintained, some rebuilt, some salvage. Internet bidding available on larger items via Proxibid. Auction by Frank Walker, Inc., Franklin, NY 607-829-5172. [frankwalkerauctions.com/](http://frankwalkerauctions.com/)

**MONDAY, APRIL 24, 2023**

- Normal Monday Sale & Organic Day. Hosking Sales, Tom & Brenda Hosking, 607-847-8800; cell 607-972-1770 or 1771; Dan Hosking 607-972-8773. [www.hoskingsales.com](http://www.hoskingsales.com)

- **10:30 AM:** Frenchtown (Hunterdon Co.). NJ. Farm sold, owners are retiring. Selling for John & Cynthia Niciecki. A beautiful little lineup of mid size JD tractors; haying line & general purpose equipment. [www.pirrunginc.com](http://www.pirrunginc.com)
- **12:00 PM:** Online PA's Gas Station Auction, Rt. 6, Black Walnut, PA. Shamrock Auctions, 570-335-1195. [shamrockauctions.com](http://shamrockauctions.com)
- **12:00 PM:** Online Brett Greenland Real Estate Auction, 1707 Echo Beach Rd., Towanda, PA. Shamrock Auctions, 570-335-1195. [shamrockauctions.com](http://shamrockauctions.com)

**TUESDAY, APRIL 17, 2023**

- Normal Monday Sale & Monthly Sheep, Lamb, Goat & Pig Sale. Hosking Sales, Tom & Brenda Hosking, 607-847-8800; cell 607-972-1770 or 1771; Dan Hosking 607-972-8773. [www.hoskingsales.com](http://www.hoskingsales.com)
- Estate of Donald Martin Online Machinery & Tool Auction-Batavia, NY. Selling IH 424; Farmall 350; Farmall Cub; plus JD lawn mowers; implements; tools; antique garden items & more! [williamkentinc.com](http://williamkentinc.com)

**TUESDAY, APRIL 18, 2023**

- **1:00 PM:** Regular sale (start with goats, sheep, pigs following are veal, feeders, bulls, calves then cows). Empire Livestock LLC - Central Bridge Market, 872 Rt. 30A, Central Bridge NY 12035, 518-868-2006, office – 518-868-2006; Manager and Auctioneer, David Sherwood 315-436-0804.

**WEDNESDAY, APRIL 19, 2023**

- **9:30 AM:** Corwin Rd., Branchport, NY. Welder, torch, plasma cutter, welding table, floor jacks, Coates tire machine, metal bandsaw, Ford 3600 diesel tractor, 1952 8N Ford, 50 ton shop press. Horning Auction Co., Penn Yan, NY 315-729-5854, 585-526-6100. [www.horningauction.com](http://www.horningauction.com)

**FRIDAY, APRIL 21, 2023**

- **11:00 AM:** Lakeview Holsteins, 2456 Rt. 14, Penn Yan, NY. Selling Grade and purebred dairy cattle. JMartin Auctions, Office #315-856-8447. [jmartinauctions.com](http://jmartinauctions.com)

**SATURDAY, APRIL 22, 2023**

- Annual Farm & Construction Consignment Auction. To consign call Northern New York Dairy Sales, LLC, North Bangor, NY 518-481-6666, Joey St. Mary 518-569-0503, Harry Neverett 518-651-1818. [www.nnyds.com](http://www.nnyds.com)
- **8:30 AM:** Estate Auction, 3780 Main St., Conestoga, PA 17516. Leaman Auctions, 717-464-1128, cell 610-662-8149. [auctionzip.com](http://auctionzip.com)
- **9:00 AM:** Annual Spring Machinery & Equipment Auction. Hosking Sales, Tom & Brenda Hosking, 607-847-8800; cell 607-972-1770 or 1771; Dan Hosking 607-972-8773. [www.hoskingsales.com](http://www.hoskingsales.com)
- **10:00 AM:** Four Generation Farm Reduction Auction, 1583 McArthur Hill Rd., Bloomville, NY, featuring tractors, implements, small tools, & antiques from all corners of the barns. Machinery well-maintained, some rebuilt, some salvage. Internet bidding available on larger items via Proxibid. Auction by Frank Walker, Inc., Franklin, NY 607-829-5172. [frankwalkerauctions.com/](http://frankwalkerauctions.com/)

**MONDAY, APRIL 24, 2023**

- Normal Monday Sale & Organic Day. Hosking Sales, Tom & Brenda Hosking, 607-847-8800; cell 607-972-1770 or 1771; Dan Hosking 607-972-8773. [www.hoskingsales.com](http://www.hoskingsales.com)

**TUESDAY, APRIL 25, 2023**

- Beef replacement and Feeder Sale. Empire Livestock LLC - Central Bridge Market, 872 Rt. 30A, Central Bridge NY 12035, 518-868-2006, office – 518-868-2006; Manager and Auctioneer, David Sherwood 315-436-0804.

**THURSDAY, APRIL 27, 2023**

- **5:00 PM:** 2 Day Auction. Thursday on-line only! High Point Farm Retirement Dispersal. JMartin Auctions, Office #315-856-8447. [jmartinauctions.com](http://jmartinauctions.com)

**FRIDAY, APRIL 28, 2023**

- **9:00 AM:** 2 Day Auction. High Point Farm Retirement Dispersal, 4315 Rockefeller Rd., Auburn, NY 13021. JMartin Auctions, Office #315-856-8447. [jmartinauctions.com](http://jmartinauctions.com)
- **7:00 PM:** Online Auction – The Hope Foundation of Wyoming County Charity Auction - donations welcome. Pick Up: 140 N Main St., Warsaw, NY 14569. Sold By: Bid-N-Buy Realty & Auctions Inc., 5893 School Rd., Castile, NY 14427, Office 585-493-5837. [Bidnbuyny.com](http://Bidnbuyny.com)-Click on upcoming auctions

**SATURDAY, APRIL 29, 2023**

- NY's Favorite Consignment Auction, Geneseo, NY. RTI Auctions. [RTIauctions.com](http://RTIauctions.com)
- **8:30 AM:** Retirement Auction for Dennis & Clair Sigler, 61 Hall Hill Rd., Ancram, NY 12502. Leaman Auctions, 717-464-1128, cell 610-662-8149. [auctionzip.com](http://auctionzip.com)
- **11:30 AM:** Spring Production Sale – selling 120 head of Registered & good quality grade dairy cattle. Due to the overflow of our Spring All Breed Sale we are having this sale. The consignments already are impressive. Call today before this sale fills up if you have anything you would like to consign & if you did not make the Spring Sale. Hosking Sales, Tom & Brenda Hosking, 607-847-8800; cell 607-972-1770 or 1771; Dan Hosking 607-972-8773. [www.hoskingsales.com](http://www.hoskingsales.com)

**MONDAY, MAY 1, 2023**

- Normal Monday Sale & Monthly Fat Cow & Feeder Sale. Hosking Sales, Tom & Brenda Hosking, 607-847-8800; cell 607-972-1770 or 1771; Dan Hosking 607-972-8773. [www.hoskingsales.com](http://www.hoskingsales.com)

**WEDNESDAY, MAY 3, 2023**

- **5:30 PM:** Evening Farm Equipment Dispersal Auction, Mt. Hope School Rd., Willow St, PA 17584. Leaman Auctions 717-464-1128, cell 610-662-8149. [auctionzip.com](http://auctionzip.com)

**FRIDAY, MAY 5, 2023**

- **9:00 AM:** Spring Consignment Auction, 2628 River Rd., Unadilla, NY, featuring farm tractors, compact tractors, industrial equipment, farm implements, & much more. Yard will be full of good quality machinery with lots of consignments. Internet bidding available through Proxibid. Auction by Frank Walker, Inc 607-829-5172. [frankwalkerauctions.com](http://frankwalkerauctions.com)

**MONDAY, MAY 8, 2023**

- Normal Monday Sale & Monthly Heifer Sale. Hosking Sales, Tom & Brenda Hosking, 607-847-8800; cell 607-972-1770 or 1771; Dan Hosking 607-972-8773. [www.hoskingsales.com](http://www.hoskingsales.com)

**SATURDAY, MAY 13, 2023**

- **10:00 AM:** 7615 Williams Rd., Prattsburgh (Steuben Co.) NY. 52 Acre Farmette, Farm Equipment/Tools/Household. RG Mason & Pirrung Auctioneers. [pirrunginc.com](http://pirrunginc.com)

**FRIDAY, MAY 19, 2023**

- **11:00 AM:** Lakeview Holsteins, 2456 Rt. 14, Penn Yan, NY. Selling Grade and purebred dairy cattle. JMartin Auctions, Office #315-856-8447. [jmartinauctions.com](http://jmartinauctions.com)

- **4:00 PM:** Large annual Spring/Summer 2 day machinery auction. Friday on-line only! 1036 St. Rt. 318, Waterloo, NY 13165. Featuring large amounts of construction, agricultural equipment, dealer trade-ins, repos, farm dispersals & liquidations. JMartin Auctions, Office #315-856-8447. [jmartinauctions.com](http://jmartinauctions.com)

**SATURDAY, MAY 20, 2023**

- Batavia, NY. NYS Jersey Sale – held at the Genesee County Fairgrounds. More info to come. Hosking Sales, Tom & Brenda Hosking, 607-847-8800; cell 607-972-1770 or 1771; Dan Hosking 607-972-8773. [www.hoskingsales.com](http://www.hoskingsales.com)
- **8:00 AM:** Day two of large annual Spring/Summer 2 day machinery auction. 1036 St. Rt. 318, Waterloo, NY 13165. Featuring large amounts of construction, agricultural equipment, dealer trade-ins, repos, farm dispersals & liquidations. JMartin Auctions, Office #315-856-8447. [jmartinauctions.com](http://jmartinauctions.com)

**SATURDAY, MAY 27, 2023**

- Reserved for a Dairy Dispersal. Hosking Sales, Tom & Brenda Hosking, 607-847-8800; cell 607-972-1770 or 1771; Dan Hosking 607-972-8773. [www.hoskingsales.com](http://www.hoskingsales.com)

**FRIDAY, JUNE 16, 2023**

- **11:00 AM:** Lakeview Holsteins, 2456 Rt. 14, Penn Yan, NY. Selling Grade and purebred dairy cattle. JMartin Auctions, Office #315-856-8447. [jmartinauctions.com](http://jmartinauctions.com)

**THURSDAY, JULY 13, 2023**

- **2:30 PM:** John Deere Expo Consignment Auction at the NY Steam Engine Association Grounds, 3349 Gehan Rd., Canandaigua, NY 14424. Call now to list your consignments! Accepting anything John Deere, including equipment, toys & memorabilia! Call Jeff Dann at 585-233-9570 or email [dannauctioneers@gmail.com](mailto:dannauctioneers@gmail.com) to advertise early consignments! Consignments will be accepted on-site Tues 7/11 & Wed 7/12 from 8 AM - 6 PM and Thurs 7/13 from 8 AM - 12 PM. Dann Auctioneers, 585-233-9570. [www.dannauctioneers.com](http://www.dannauctioneers.com)

**FRIDAY, JULY 21, 2023**

- **11:00 AM:** Lakeview Holsteins, 2456 Rt. 14, Penn Yan, NY. Selling Grade and purebred dairy cattle. JMartin Auctions, Office #315-856-8447. [jmartinauctions.com](http://jmartinauctions.com)

**FRIDAY, AUGUST 18, 2023**

- **11:00 AM:** Lakeview Holsteins, 2456 Rt. 14, Penn Yan, NY. Selling Grade and purebred dairy cattle. JMartin Auctions, Office #315-856-8447. [jmartinauctions.com](http://jmartinauctions.com)

**FRIDAY, SEPTEMBER 8, 2023**

- **9:00 AM:** J Edward Davie Farms Inc. Retirement Dispersal. 4830 County Rd. 6, Geneva, NY 14456. JMartin Auctions, Office #315-856-8447. [jmartinauctions.com](http://jmartinauctions.com)

**FRIDAY, SEPTEMBER 15, 2023**

- **11:00 AM:** Lakeview Holsteins, 2456 Rt. 14, Penn Yan, NY. Selling Grade and purebred dairy cattle. JMartin Auctions, Office #315-856-8447. [jmartinauctions.com](http://jmartinauctions.com)

**FRIDAY, OCTOBER 20, 2023**

- **11:00 AM:** Lakeview Holsteins, 2456 Rt. 14, Penn Yan, NY. Selling Grade and purebred dairy cattle. JMartin Auctions, Office #315-856-8447. [jmartinauctions.com](http://jmartinauctions.com)

**FRIDAY, NOVEMBER 17, 2023**

- **11:00 AM:** Lakeview Holsteins, 2456 Rt. 14, Penn Yan, NY. Selling Grade and purebred dairy cattle. JMartin Auctions, Office #315-856-8447. [jmartinauctions.com](http://jmartinauctions.com)

**FRIDAY, DECEMBER 15, 2023**

- **11:00 AM:** Lakeview Holsteins, 2456 Rt. 14, Penn Yan, NY. Selling Grade and purebred dairy cattle. JMartin Auctions, Office #315-856-8447. [jmartinauctions.com](http://jmartinauctions.com)



WEEKLY MARKET REPORT

ABBREVIATION KEY

# -	Pound	Pr -	Prime	HY -	High Yielding
Ea -	Each	Gd -	Good	ld(s) -	Load(s)
Hfr -	Heifer	Std -	Standard	cwt -	Per 100 Weight
Hols -	Holstein	Sel -	Select	pc -	piece
Util -	Utility	No -	Number	XL -	Extra Large
Bu -	Bushel	/hd -	per head	L -	Large
Qt -	Quart	/pr -	per pair	M -	Medium
Pt -	Pint	Mkt -	Market	S -	Small
Dz -	Dozen	Avg -	Average		
Ch -	Choice	YG -	Yield Grade		

Prices are listed low & high.

ADDISON COUNTY  
COMMISSION SALES INC.  
Middlebury, VT  
March 16 & 20, 2023

Beef & Dairy Cattle for Slaughter:  
Canners: .77-.87.  
Cutters: .74-.84.  
Boner (1): .76-.96.  
White Cows: .88-1.06.  
Lo Dress: .54-.75.  
Holstein Heifers: .75-1.35.  
Feeder Cattle, Beef & Beef Crosses: .75-1.37.  
Farm CFS Holstein #1: .65-1.90.  
Black CFS 1.50-3.20.  
Call For Same Day Market.  
Sales every Monday & Thursday.  
SOURCE: ADDISON COUNTY COMMISSION SALES INC.

CANANDAIGUA STOCKYARDS  
FEEDER SALE  
Canandaigua, NY  
March 18, 2023

Beef Steers: 301-500# 50-212.50; 501-700# 80-207.50; 701+# 102.50-205.  
Beef Heifers: 301-500# 107.50-207.50; 501-700# 75-185; 701+# 108-170.  
Beef Bulls: 301-500# 60-215; 501-700# 89-197.50; 701+# 95-177.50.  
Holsteins: 701+# 100-121.  
Bred Replacement: 400-1725.  
Families: 1175.  
SOURCE: CANANDAIGUA STOCKYARDS

CANANDAIGUA STOCKYARDS  
Canandaigua, NY  
March 15, 2023

Dairy Cows For Slaughter: Bone Utility 78-100; Canners & Cutters 68-82.  
Dairy Bulls For Slaughter 95-133.  
Slaughter Calves 5-25.  
Dairy Calves Returned 30-200.  
Beef Steers: Ch (grain fed) 158-172; Sel 120-150.  
Holstein Steers: Ch (grain fed) 123-143; Sel 110-118.  
Hogs: Slgh. Hogs US 1-3 35-97. Sows US 1-3 52-58.  
Market Lambs: 170-330.  
Slaughter Sheep: 72.50-102.  
Goats/per hd: 110-350.  
SOURCE: CANANDAIGUA STOCKYARDS

DEWART LIVESTOCK AUCTION  
Dewart, PA  
March 20, 2023

Slaughter Cattle:  
Slaughter Cows: Pr Wh 65-75% Lean 94-103. Breakers 75-80% 84-91. Boners 80-85% 77-84. Lean 85-90% Avg Dress 62-72; Hi Dress 72-77.  
Slaughter Bulls: Yield Grade 1 1230-1988# 97-117.  
Feeder Steers: M&L 1-2 400-450# 140.

Feeder Holsteins: L 3 500-550# 80-85.  
Feeder Heifers: M&L 1-2 300-350# 175.  
Feeder Bulls: M&L 1-2 500-550# 147.  
Holstein Bulls Calves: No 1 96-120# 180-275; 84-94# 190-285. No 2 96-120# 135-160; 84-94# 110-175. No 3 80-120# 100-110. Utility 80-120# 10-40.  
Holstein Heifer Calves: 80-100# 100.  
Beef Type Calves 86-120# 400-520.  
Angus/Holstein Cross: 80-120# 220-370.  
Sows: 378-564# 32-45.  
Lambs: Ch 1-3 840-60# 305-317; 60-80# 295; 140-160# 200; 160-180# 95.  
Ewes: 150-278# 60-100.  
Rams: 158-316# 70-137.  
Nannies: Sel 1 30-40# 100; 50-60# 125; 70-80# 195-245; 80-90# 220; 90-100# 275.  
Billies: Sel 1 116-124# 210-350.  
SOURCE: AG MARKET NEWS LLC, LEWISBURG, PA

FLAME STOCKYARD  
Littleton, MA  
March 21, 2023

Canners .35-.70; Cutters .60-.85; Utility .85-1.02; Bulls .95-1.10; Steers 1.10-1.45; Heifers 1-1.20.  
Calves: Growers 1.50-2.40; Veal 1-1.40; Other, Beef 2.50-4.05.  
Hogs: Feeders 60-100/ea; Roasters 100-135/ea; Market .70-.80/ea; Sows .40-.55; Boars .05.  
Goats: Billies 350-400/ea; Kids 80-250/ea.  
Sheep .80-1.10; Lambs 2.50-3.30.  
SOURCE: FLAME STOCKYARD

FOUR STATES LIVESTOCK SALES  
Hagerstown, MD  
March 16, 2023

Feeder Cattle:  
Steers: M&L 1 382# 190; 460-484# 172.50-177.50; 640# 157.50. M&L 2 422# 150; 502# 132.50; 550# 151; 670# 140; 794# 115.  
Heifers: M&L 1 302-305# 140-154; 426-428# 170-172.50; 512-548# 140-147; 574# 135; 791# 132.50; 804# 137.50. M&L 2 460# 120; 624# 122.50.  
Bulls: M&L 1 460-480# 167.50-177.50; 512# 170; 650# 135; 828# 130; 852-860# 120-130. M&L 2 310# 142.50; 423# 160; 452# 117.50.  
Dairy Heifers: L 3 672# 112.50; 806# 119.  
Slaughter Cattle:  
Steers: Pr 2-3 1536# 171 Average. Sel 2-3 1672# 144 Average.  
Dairy Steers: Pr 2-3 1438-1446# 155-158 Average. Ch 2-3 1820# 144 Average.  
Heifers: Pr 2-3 1530# 165 Average.  
Cows: Pr Wh 65-75% 1218-1554# 98-105 Average. Breaker 75-80% 988-1936# 90-96.50 Average. Boner 80-85% 1092-1760# 84.50-89 Average. Lean 85-90% 962-1668# 74-81 Average.  
Bulls: 1412-1952# 108-133 Average.  
Feeder Dairy Calves:  
Bulls: No 1 82-88# 207.50-210; 90-98# 200-217.50; 90-98# 425-435 Beef Cross; 100-106#

200-230; 110-112# 187.50-210; 120-124# 182.50-185. No 2 72-78# 150-240 Beef Cross; 84-88# 190-205; 90-98# 177.50-200; 90# 190 Beef Cross; 100-104# 180-205; 100-108# 165-180 Beef Cross; 110# 192.50; 114# 190 Beef Cross; 120# 182.50; 120# 205 Beef Cross. No 3 110-112# 140-160. Utility 64# 25; 70# 62.50; 84# 40.  
Heifers: No 1 108# 350 Beef Cross. No 2 70-74# 120-140; 86# 115.  
Slaughter Sheep/Lambs:  
Wooled: Ch 1-2 46-48# 265-335# Average; 58# 230 Average; 66-68# 315-360 Average; 96-99# 190-215 Average.  
Hair Breeds: Ch 1-2 48# 220 Average; 74# 270 Average; 102# 210 Average.  
Ewes: Utility 1-2 110-126# 90-110 Average; 198-199# 100-115 Average.  
Hair Ewes: Utility 1-2 88# 75 Average; 96-98# 130-135 Average; 111-124# 115-145 Average. 1-2 144# 185 Average; 156# 235 Average.  
Slaughter Goats:  
Kids: Sel 1 32-36# 80-115 Average; 44-47# 110-170 Average; 50-58# 140-225 Average. Sel 2 40-47# 60-95 Average; 50# 165 Average; 60-62# 130-160 Average.  
Nannies/Does: Sel 1 80# 175 Average. Sel 2 62# 70 Average.  
Bucks/Billies: Sel 1 66# 165 Average; 70-74# 185-190 Average; 84-86# 205-220 Average; 90# 240-250 Average.  
Wethers: 52# 120 Average.  
Feeder Pigs:  
Pigs: US 1-2 102# 75; 136# 72.50; 140# 67.50; 154# 60; 190# 64. US 1-2 32# 45; 40# 65-67.50; 54# 62.50; 62# 60; 78# 72.50; 85# 72.50; 90# 70.  
Slaughter Hogs:  
Barrows & Gilts: US 1-2 229-264# 72-75 Average; 302-394# 75-85 Average; 438# 74 Average. US 2-3 235-254# 59-65 Average; 356# 67 Average.  
Sows: US 1-2 320-326# 50-55 Average.  
Boars: US 1-2 432# 26 Average; 696# 21 Average.  
SOURCE: USDA AMS LIVESTOCK, POULTRY & GRAIN MARKET NEWS, MD DEPT OF AG MARKET NEWS, AN-NAPOLIS, MD

GOOD'S BUYING STATION  
Waterloo, NY  
March 16 - 20, 2023

Baby Calves:  
#1 Grower Calves: 92-128# 175-210 Holstein; 92-115# 240-360 Angus Cross.  
#2-#3 Grower Calves: 80-103# 140-180 Holstein; 85-90# 330-400 Angus Cross; 70-85# 10-40.  
Holstein Heifers: 91-138# 50-80.  
Bob Calves: 57-95# .05-.10.  
SOURCE: GOOD'S BUYING STATION

GREENCASTLE LIVESTOCK AUCTION  
Greencastle, PA  
March 21, 2023

Feeder Cattle:  
Steers: M&L 1 350-391# 195-207.50; 438# 200; 745# 205; 1042# 145; 1098# 158. M&L 2 439# 142.50; 757# 142.50. M 2 288# 135.  
Dairy Steers: L 3 152-183# 145-155; 202-218# 175-177.50; 268# 155; 446# 137.50; 536-542# 130-135; 643# 135.  
Heifers: M&L 1 286-292# 180-200; 410-422# 142.50-145; 534# 150; 646# 162.50; 670# 150; 700-734# 160; 842# 140. M&L 2 408# 140; 486# 135. M 1 296# 167.50; 542# 130.  
Bulls: M&L 1 158# 175; 212-218# 200-205; 340# 185; 424# 185-202.50; 604-628# 177.50-190; 658# 205; 1148# 125. M 1 298# 155; 564# 155; 616-638# 130-185. M 2 320# 165.

Slaughter Cattle:  
Steers: Ch & Pr 2-3 1416-1806# 165-177. Ch 2-3 1230-1674# 151-166. Sel 2-3 1350-1638# 126-139.  
Dairy Steers: Ch & Pr 2-3 1742-1900# 137-140. Ch 2-3 1136-1232# 132-133. Sel 2-3 1330# 128.  
Heifers: Ch & Pr 2-3 1354-1544# 165-174. Ch 2-3 1196-1474# 154-161. Sel 2-3 1130-1132# 116-140.  
Cows: Premium White 65-75% 1240-1744# 99-101. Breaker 75-80% 1636-1742# 83-93. Boner 80-85% 1008-1558# 72-90; 1338-1374# 90-91 Hi. Lean 95-90% 866-1450# 56-78; 816-1398# 40-45 Lo.  
Bulls: 1 1104-2268# 91-127.  
Dairy Heifers: Ch & Pr 2-3 1518# 138. Ch 2-3 1300-1786# 133-137.  
Feeder Dairy Calves:  
Bulls: No 1 78# 245; 76# 480 Beef Cross; 82-88# 230-265; 84# 500; 92-94# 250; 92-94# 365-465 Beef Cross; 102-108# 245-275; 104# 410 Beef Cross; 110-116# 260-275; 120-124# 230-255. No 2 82-86# 190-225; 90-98# 180-230; 100-102# 200-245. No 3 74# 150; 80-84# 110-145; 98# 120.  
Heifers: No 1 90-96# 420-430 Beef Cross; 106# 350 Beef Cross; 112# 105.  
SOURCE: USDA AMS LIVESTOCK, POULTRY & GRAIN MARKET NEWS, PA DEPT OF AG MARKET NEWS, NEW HOLLAND, PA

HOSKING SALES  
New Berlin, NY  
March 20, 2023

Cattle: Dairy Cows for Slaughter .83; Bone Utility .70-1.21; Canners & Cutters .75-.72; Easy Cows .60 & down.  
Beef Breed Cows .70-.94.  
Organic Cull Dairy .82-.86.  
Grassfed Organic Cull Dairy .25-1.01.  
Organic Bulls/Steers-Grassfed 1.28.  
Bulls: Bulls & Steers .99-1.32; Dairy Feeders .10-1.70.  
Calves: Bull calves 3.65 top 4.05; Heifer calves .60 top 1.05.  
We are a certified organic market agency. Call 607-847-8800 for more information.  
SOURCE: HOSKING SALES

MIDDLEBURG LIVESTOCK AUCTION  
Middleburg, PA  
March 21, 2023

Feeder Cattle:  
Steers: M&L 1 295# 205; 380# 200; 560# 150. M&L 2 220# 145; 605# 125; 710# 122; 855# 137.  
Dairy Steers: L 3 745# 102; 775# 115; 858-890# 122; 940# 104; 957# 110.  
Heifers: M&L 1 345# 170; 480# 142. M&L 2 225# 150; 370# 140; 400-415# 125-128; 470-495# 100-130; 507-525# 90-120; 555# 137; 685# 110; 700-725# 110-115; 828# 110; 855-890# 110-135.  
Bulls: M&L 1 195# 185; 270# 215; 520# 142; 625# 130; 895# 128. M&L 2 190# 225; 275# 185; 425# 135; 450-465# 140-150; 522-525# 132-150; 835# 108. L 3 260# 147; 515# 142.  
Dairy Heifers: L 3 150# 145; 555# 95; 650# 85; 790# 105; 865# 105; 1135# 118.  
Slaughter Cattle:  
Steers: Ch & Pr 2-3 1350-1660# 162-171. Ch 2-3 1145-1860# 153-164. Sel 2-3 1135-1580# 130-154.  
Dairy Steers: Ch & Pr 2-3 1-1610# 128-136. Ch 2-3 1240-1500# 123-128. Sel 2-3 1245-2005# 108-118.  
Heifers: Ch & Pr 2-3 1215-1705# 158-169.50. Ch 2-3 1170-1710# 143-161. Sel 2-3 1075-1645#



WEEKLY MARKET REPORT

104-130.  
Cows: Pr Wh 65-75% 1540-1845# 98-107. Breaker 75-80% 1265-1820# 86-96; 1655-1795# 99-103 Hi; 1825# 50 Lo. Boner 80-85% 1255-2170# 76-87; 1000-1780# 90-92 Hi. Lean 85-90% 855-1500# 69-78; 1245-1930# 85-87 Hi; 735-1285# 10-64 Lo.  
Bulls: 2-3 1200-2075# 92-113.  
Dairy Heifers: Ch 2-3 1155-1375# 120-121.  
Feeder Dairy Calves:  
Bulls: No 1 80-85# 240-280; 90-95# 235-300; 95# 460 Beef Cross; 100-105# 265-305; 105# 420-430 Beef Cross; 100-105# 240-410 Crossbred; 110-115# 245-285; 110# 390 Crossbred; 120-125# 255-270. No 2 75# 235; 90-95# 250-270; 100-105# 270-300; 110# 250. No 3 70-75# 55-95; 80-85# 125-235; 90-95# 85-260; 100-105# 100-230; 110# 235. Utility 80# 5.  
Heifers: No 1 75# 80; 85# 90; 90# 90; 90-95# 400-420 Beef Cross; 95# 300 Crossbred; 105# 95; 105# 350 Crossbred; 110# 100; 110# 400 Beef Cross.  
SOURCE: USDA AMS LIVESTOCK, POULTRY & GRAIN MARKET NEWS, PA DEPT. OF AG MARKET NEWS, NEW HOLLAND, PA

NEW HOLLAND LIVESTOCK CATTLE AUCTION  
New Holland, PA  
March 21, 2023

Slaughter Cattle:  
Steers: Ch & Pr 3-4 1505-1930# 161-172 Non-Traditional; 1455-1730# 169-176 Hi Non-Traditional. Ch 2-3 1240-1595# 151-162.50; 1375-1825# 153-166 Non-Traditional. Sel 2-3 1415-1490# 142-146; 1495-1550# 140-149 Non-Traditional; 1305-1330# 151-154 Hi.  
Dairy Steers: Ch & Pr 3-4 1790# 155.50 Non-Traditional; 1970-2160# 126-131 Lo Non-Traditional. Ch 2-3 1445-1680# 137-149; 1365-1805# 135-153 Non-Traditional; 1630-1705# 128-133 Lo; 1705-1865# 126-130 Lo Non-Traditional. Sel 2-3 1260-1375# 106-120 Non-Traditional.  
Heifers: Ch & Pr 3-4 1210-1420# 148-158. Ch 2-3 1395-1445# 136-149 Non-Traditional; 1490# 142 Lo Non-Traditional. Sel 2-3 1135-1520# 112-127 Non-Traditional; 1015-1650# 95-116 Lo; 1005-1600# 97-110 Lo Non-Traditional.  
Cows: Breaker 75-80% 1450-2165# 83-93; 1435-2000# 92-105 Hi. Boner 80-85% 1140-1605# 77-86; 1095-1625# 85-97 Hi. Lean 85-90% 865-1480# 68-75; 865-1670# 76-98 Hi; 1190-1605# 56-65 Lo; 1270-1370# 38-53 Very Lo.  
Bulls: 1 925-1890# 125-138 Non-Traditional; 1930-2005# 128-131 Hi Heavy Weight; 1230-2095# 132-172 Hi Non-Traditional; 1110-1705# 119-126 Lo Non-Traditional. 1-2 1000-1555# 119-130 Non-Traditional; 1185-1800# 130-135 Hi Non-Traditional; 760-988# 114-126 Lo Light Weight; 830-1885# 94-119 Lo Non-Traditional. 2 2205# 132 Non-Traditional.  
Dairy Heifers: Ch & Pr 3-4 1670-1970# 129-139 Non-Traditional. Ch 2-3 1330# 129; 1380-1760# 123-135 Non-Traditional. Sel 2-3 955-1490# 90-116 Non-Traditional.  
Feeder Dairy Calves:  
Bulls: No 1 45# 460 Beef Cross; 75# 500 Beef Cross; 80-85# 250-285; 80-85# 400-485 Beef Cross; 90-95# 255-300; 90-95# 400-490 Beef Cross; 100-105# 250-290; 100-105# 410-475 Beef Cross; 110-115# 260-285; 110-115# 375-420 Beef Cross; 120-125# 240-280; 125# 410 Beef Cross; 130-135# 245-270; 130# 400 Beef Cross. No 2 75# 250; 80-85# 185-250; 90-95# 210-270; 90-95# 310-400 Beef Cross; 100-105#

190-270; 100-105# 300-430 Beef Cross; 110-115# 190-260; 110-115# 360-375 Beef Cross; 120# 230; 120-125# 280-310 Beef Cross; 145# 335 Beef Cross. No 3 50# 125 Beef Cross; 55# 35 Jersey; 70-75# 140-175; 70-75# 60-70 Jersey; 85# 150-160; 80# 210 Beef Cross; 90-95# 155-220; 90# 200 Beef Cross; 100-105# 160-240; 105# 245 Beef Cross; 110# 195-210. Utility 55# 35; 65# 40; 70# 75-90; 80# 50; 90-95# 110-155; 100-105# 140-150.  
Heifers: No 1 80-85# 100-150; 90-95# 130-140; 100# 130-145; 100# 375 Beef Cross. No 2 70-75# 40-60; 80-85# 45-55. Utility/Non-Tubing 60# 25.  
SOURCE: USDA AMS LIVESTOCK, POULTRY & GRAIN MARKET NEWS, PA DEPT. OF AG MARKET NEWS, NEW HOLLAND, PA

NORTHAMPTON COOPERATIVE AUCTION  
Whately, MA  
March 21, 2023

Calves: 10-50/cwt.  
Growers: 60-375/cwt.  
Started: 140/cwt.  
Heifers: 70/cwt.  
Feeders: 104-158/cwt.  
Steers: 130-138/cwt.  
Bulls: 70-118/cwt.  
Canners: 30-79.50/cwt.  
Cutters: 80.50-87.50/cwt.  
Utility: 92-97.50/cwt.  
Sows: 35/cwt.  
Boars: 10/ea.  
Lambs: 125-400/cwt.  
Sheep: 50-125/cwt.  
Goats: 21-345/ea.  
Poultry: 3-34/ea.  
Eggs: (281 dz) 2.75-4/dz; Goose 29-42/dz; Duck 3.75/dz.  
Rabbits: 4-20/ea.  
Hay: (5 lots) 6.25-7.50/bale.  
SOURCE: NORTHAMPTON COOPERATIVE AUCTION

PENNSYLVANIA WEEKLY LIVESTOCK SUMMARY  
March 17, 2023

Slaughter Cattle:  
Steers: Hi Ch & Pr 2-3 166.20-174.40. Ch 2-3 157.60-168.20. Sel 2-3 138.75-152.25.  
Holstein Steers: Hi Ch & Pr 2-3 143.67-151. Ch 2-3 128.25-136.25. Sel 2-3 100.33-117.67.  
Heifers: Hi Ch & Pr 2-3 162.50-171.50. Ch 2-3 142.75-152.50. Sel 2-3 112-146.  
Cows: Breaker 75-80% Lean 85.75-95.71. Boner 80-85% Lean 78.71-90.14. Lean 85-90% Lean 64.14-77.79.  
Bulls: Avg Dress 97.60-125.  
Farm Calves:  
No 1 Holstein Bull: 95-120# 196.43-250.29; 70-90# 186.43-232.86.  
No 2 Holstein Bull: 95-120# 154.29-202.86; 70-90# 161.67-208.33.  
No 3 Holstein Bull: 80-120# 89.17-142.50.  
Utility: 50-120# 27.50-49.17.  
No 1 Holstein Heifer: 80-120# 87.50-120.  
No. 2 Holstein Heifer: 70-120# 25-46.75.  
Beef Type: 70-120# 378.33-471.67.  
Slaughter Hogs:  
Barrows & Gilts: 52-56% Lean 200-400# 61.50-81; 48-52% Lean 200-400# 52-65.  
Sows: US 1-3 300-500# 48.50-54; 500-700# 54.50-63.  
Boars: 300-500# 14.50-29.50.  
Lambs: HCP 2-3 40-60# 312.50-387.50; 60-80# 330-390; 80-100# 355. Ch 2-3 20-40# 340; 40-60# 301-340; 60-80# 292.50-299.17; 80-100# 217.50-

302.50; 100-120# 227.50-255.83.  
Sheep: Gd 2-3 80-130# 100-133.50; 130-200# 97.50-117.50. Utility 80-130# 75-105; 130-200# 75-105.  
Goats:  
Kids: Sel 1 20-40# 82.50-150; 40-60# 158.33-236.67; 60-80# 208.33-280; 80-100# 232.50-302.50. Sel 2 10-20# 40-45; 20-40# 140-147.50; 40-60# 120-156.25; 60-80# 125-265. Sel 3 40-60# 115-140; 60-80# 115-165.  
Nannies: Sel 1 80-130# 217.50-265; 130-200# 237.50-337.50. Sel 2 80-130# 148.33-240; 130-200# 125-260.  
Billies: Sel 1 100-150# 282.50-365; 150-250# 405-513.33. Sel 2 100-150# 220.83-284.17; 150-250# 335-360.  
Wethers: Sel 1 100-150# 320-435. Sel 2 100-150# 480.  
SOURCE: AG MARKET NEWS LLC

VINTAGE LIVESTOCK AUCTION  
Paradise, PA  
March 21, 2023

Slaughter Cattle:  
Cows: Breaker 75-80% 1400-2100# 84-93; 1440-2085# 93.50-104 Hi; 1490-1715# 77-83 Lo. Boner 80-85% 1125-1620# 75-86; 1115-1530# 86-93 Hi; 1315-1440# 69-74 Lo. Lean 85-90% 820-1635# 65-73; 945-1615# 78-91 Hi; 885-1380# 52-64 Lo; 1130-1235# 14-46 Very Lo.  
Bulls: 1-2 1350-1705# 103-112; 1705-2180# 131-135 Hi.  
Feeder Dairy Calves:  
Bulls: No 1 90-95# 240-285; 103# 275; 114# 260;

121# 230. No 2 85# 227; 90-95# 225-280; 102# 270; 114# 250. No 3 73# 70; 83# 235; 96-98# 230-235; 111# 240. Utility 84# 140; 91# 145.  
Heifers: No 1 93# 110; 100# 100. No 2 83# 77. Utility/Non-Tubing 73# 10; 80# 15.  
SOURCE: USDA AMS LIVESTOCK, POULTRY & GRAIN MARKET NEWS, PA DEPT OF AG MARKET NEWS, NEW HOLLAND, PA

WEAVERLAND AUCTION  
New Holland, PA  
March 16, 2023

40 Total Load(s):  
Alfalfa: 7 ld(s) 300-355.  
Timothy Hay: 1 ld(s) 255.  
Orchard Grass: 5 ld(s) 155-190.  
Mixed Hay: 12 ld(s) 150-365.  
Grass: 5 ld(s) 140-165.  
Straw: 8 ld(s) 85-150.  
Fire Wood: 2 ld(s) 85-100.  
SOURCE: WEAVERLAND AUCTION

WOLGEMUTH AUCTION  
New Holland, PA  
March 20, 2023

Alfalfa: 28 ld(s), 42-465.  
Mixed: 20 ld(s), 42-390.  
Timothy: 9 ld(s), 135-330.  
Grass: 24 ld(s), 145-420.  
Straw: 5 ld(s), 130-205.  
Orchard: 18 ld(s), 135-480.  
Firewood: 1 ld(s), 110.  
SOURCE: WOLGEMUTH AUCTION



EMPIRE  
Livestock LLC

Sign up for weekly Empire updates  
at [empirelivestock.com](http://empirelivestock.com)

Vernon

11 Ruth Street Vernon, NY 13476

Spring Machinery Consignment Sale  
Saturday, April 8, 2023  
Sale Time: 9AM

Early consignments include:  
New Holland 1475 haybine, 1997 CF8 Ford diesel dump truck, Chevy 3500 dump truck, New Holland 269 baler, rotary mower, Gehl 865 chopper w/ hay and corn heads, Hesston 5500 baler, New Idea rake, John Deere 2040 diesel tractor, Great Bend loader (fits Farmall 656,666,686), IH 56 4 row corn planter, IH 5100 grain drill (soybean special), 1993 Chevy Kodiak (64,200 miles, 13ft dump, Cat engine, 6 speed transmission), 6x8 chicken coop.  
Expecting normal run of lawn mowers and rototillers.

Accepting consignments – advertising deadline, March 28th.

Terms and conditions:  
All items sold as is where is, 10% buyers’ premium on items under \$1,000 maximum \$100 per item, credit cards accepted with 4% convenience fee. \$50.00 fee for all titled vehicles. NO tires accepted.

Consignments accepted Monday, April 3rd – Thursday, April 6th 9 am – 5 pm, Friday, April 7th 9am – 2pm

Food and port a john on site.

Contact David Sherwood Manager at 315-436-0804

Office: 315-829-3105  
Manager and Auctioneer: David Sherwood 315-436-0804



# VERY LARGE JOB COMPLETION

~ Litman Excavating ~

*Late Model Cat, John Deere, Komatsu, Volvo Articulated Trucks, Construction Equipment, Utility Equipment, Mack Truck Tractors, Mack Dump Trucks, Trailers, Attachments, Support*

**WEDNESDAY, MARCH 29<sup>TH</sup> @ 9:30 AM • SARDIS, OHIO**

**ADDRESS: 39500 Ohio River Scenic Byway (St. Rte. 7) Sardis, OH 43946**

**HIGHLIGHTS INCLUDE:** **10 ARTICULATED HAUL TRUCKS:** 2017-2016-2015 Cat 745C, (2)2019 JD 460E, 2013-2012 Volvo A40F, 2000 Volvo A30C, 2011 Doosan MT41, 2018 Hydrema 922FHM, **24 AGRICULTURAL TRACTORS:** JD 7720(4x4), 2019 JD 7310R(4x4), 2017 JD 6250R(4x4), 2021 JD 6255R(4x4), 2019 JD 6215R(4x4), (5)2022 JD 6155M, 2021-(3)2019 JD 6155R(4x4), 2015 JD 6150R, 2018 Case Puma 200, 2012 Case Puma 185, 2020 Case Puma 165, 2017 Kubota M7151, 2010 NH TS6030(4x4), (4)Unused New Holland T5040(4x4), **23 DUMP TRUCKS:** (3)2020 Peterbilt 567(6 rear axles), (13)2020 Mack GR64F Granite(tri., 100-150,000mi.), 1993-1991 Mack RB688S(tri.) 1990 Mack RB688S(t/a), 2009 IH 7600(tri.), IH 4900, 2003 Ford F450(4x4), GMC 7000, **2 ROUGH TERRAIN CRANES:** Broderson IC-200-3G, Broderson IC-200-3F, **28 HYDRAULIC EXCAVATORS:** Cat 349FL, (2)2018 Cat 325FLCR, 2016 Cat 323FL, 2021 Cat 320D-2D, 2019 Cat 320GC, 2018 Cat 320, (4)2019 Cat 316FL, 2022 Cat 315GC, 2020 Cat 313FLGC, 2016 Cat 308E2, 2017 JD 350GLC, 2011 JD 240DLC, Unused Hyundai HX220AL, (2)Unused Case CX210, (2)Unused Case CX90, (2)Unused Case CX85DSR, 2016 Kobelco SK140, 2020 Komatsu PC80MR-5EO, 2015 Takeuchi TB280FR, 2016 Wacker ET145, 2018 Kubota KX080-4A, **LONG REACH EXCAVATOR:** 2015 JD 250GSFL, **10 RUBBER TIRED LOADERS:** 2018 Cat 966M, 2021 Cat 926M, 2021 Cat 908M, (3)2018 Cat 906M, (3)2022 Hitachi ZW95-6C, Unused Hitachi ZW95-5C, **8 CRAWLER TRACTORS:** 2018 Cat D6NLGP(cab), Cat D6K2XL, 2016 Cat D5K2LGP, Cat D4H, 2016 Cat D3K2LGP, JD 750KLGP, 2017 JD 650KLGP, Komatsu D39EX-21A, **4 CRAWLER CARRIERS:** (4)Unused Bell TC11, **4 TRACTOR LOADER BACKHOES:** (2)2014 Case 580SN(4x4), Case 580SM, Case 580SL, **13 VIBRATORY ROLLERS:** Unused Dynapac CA3500PD, (4)Unused Dynapac CA1500D, (2)Unused Hamm H16i, Unused Hamm H12i, 2021 Hamm H7i, 2016 Bomag BW211D-50, (2)Unused Bomag BW177D, IR SD105DX, **3 ASPHALT ROLLERS:** (2)Unused Hamm HD12VV, 2017 Multiquip MRH800GS, **4 TRENCH ROLLERS:** 2018 Wacker RTKX-SC3, Wacker RT, (2)2017 Bomag BMP8500, **8 RUBBER TRACKED SKID STEERS:** Like New Cat 299D3, (5)Like New Cat 289D3, (2)Like New Cat 259D3, **2 SKID STEERS:** 2022 Cat 246D3, 2021 Bobcat S62, **TRENCHER:** 2018 Ditch Witch C14, **5 TELESCOPIC FORKLIFTS:** 2014 JCB 540-140, 2014 JCB 514-56, 2015 JCB 506-36, 2020 Bobcat T35.105LA(4x4), 2014 Genie GTH-5519, **2 ROUGH TERRAIN FORKLIFTS:** (2)Unused JCB 940, **3 FORKLIFTS:** 2011 Toyota 8FGU25, 2014 Toyota 6BWC20, Toyota 7FGU20, **BOOM LIFT:** 2012 JLG 800S, **ELECTRIC BOOM LIFT:** 2013 Genie Z-40/23N RJ, **7 SCISSOR LIFTS:** 2015 Skyjack SJ7135, 2015 Skyjack SJIII4632, 2014 Mec 4069ERT, 2014 Mec 2659ERT, (2)2015 Genie GR-20, 2014 JLG 20MVL, **4 AIR COMPRESSORS:** 2013 Doosan HP1600, 2015 Doosan P425, 2016 Atlas Copco XATS400, Sullair 185CFM, **9 GENERATORS:** (3)2018-2017 Magnum Pro MMG25, (2)2018 Doosan G25, 2018-2017 Wacker G25, 2017 Multiquip DCA25, **WELDER:** 2010 Miller 600amp, **37 LIGHT PLANTS:** (5)2018-(3)2017 Magnum Pro MLT4150M, (2)Magnum Pro MLT3060MV, 2017 Magnum Pro MLT3060, (3)2018-(7)2017-(5)2016 Magnum Pro MLT6SM, (5)2017 Magnum Pro MLT6SK, 2018 Allmand BR Night Lite V, 2017 Allmand BR NLPROII, (4)2017 Wacker LTV6K, **WATER PUMP:** Weir Minerals Ash Slurry 10in.x8in., **11 LAWN & GARDEN TRACTORS:** (10)2022 Husqvarna YTH18542, JD L120, **COLLECTIBLE VEHICLE:** 1954 Kenworth CC523(Day Cab, t/a), **BOOM TRUCK:** 2012 Ford F750, **2 STAKE TRUCKS:** (2)2015 IH 4400, **3 SERVICE TRUCKS:** (2)2017 IH 4300, 2010 Ford F550XL, **ROLLOFF TRUCK:** Volvo ACL64B(t/a), **FLATBED TRUCK:** 2002 Chevy 3500, **11 TRUCK TRACTORS:** 2023 Peterbilt 567(heavy spec), 2017 Peterbilt 389(t/a), (2)2015-(2)2014 Peterbilt 579(t/a), 2013 Cat CT660L(tri.), 2010 Mack TD713(tri.), 2014 Kenworth T800(t/a), 2012 Kenworth T660(tri.), 2010 Western Star 4900(t/a), **6 PICKUP TRUCKS:** 2022 Chevy Silverado 1500 High Country, 2018 Chevy Silverado 2500HD, 2017 Dodge 1500(4x4), 2017 Ford F250(4x4), 2016 Ford F150(4x4), 2019 GMC Sierra 2500HD, **3 DETACHABLE GOOSENECK TRAILERS:** New 2023 Etnyre RTN55T(tri.), 1999 Fruehauf 503(tri.), Phelan(t/a), **DOUBLE DROP DECK TRAILER:** Nelson 48ft.(t/a), **EQUIPMENT TRAILER:** 2002 Etnyre SR35(t/a), **2 TAGALONG TRAILERS:** Interstate 10-ton(t/a), 2008 Winston Pro Series 20ft.(t/a), **8 DUMP TRAILERS:** (3)2000 Mac 40ft.(t/a), 2020 Mac 28ft.(t/a), (2)2000 Ravens 40ft.(t/a), 1998 East 40ft.(t/a), 1993 East 39ft.(t/a), **3 VAN TRAILERS:** 2011-2005 Great Dane 53ft.(t/a), 2012 Wabash 53ft.(t/a), **2 FLATBED TRAILERS:** 2008 Manac 48ft.(t/a), **12 UTILITY VEHICLES:** 2018 Polaris Ranger 500, 2018 Polaris Ranger, 2018 Polaris R17RVAD1A1, 2017 Polaris Gem-18, (2)Club Car Carryall 1700, (2)2018 Club Car Carryall 300, 2017 Taylor B5-440-48, 2005 Taylor B248, 2016 Ez-Go Titan XDU 48V, 2011 Cushman Haulster, **2 MULTI-USE CONTAINERS:** (2)New 40ft. High Cube, **4 CONTAINERS:** (2)New 9ft., (2)New 8ft.(door, window), **2 PORTABLE BATHROOM STATIONS:** New Bastone 110v Portable Toilet w/Double Stall, New Bastone 110v Portable Toilets w/Shower, **6 STORAGE BUILDINGS:** New Golden Mount 30ft.x65ft.x15ft., (3)New Golden Mount 20ft.x30ft.x12ft., New Golden Mount 40ft.x40ft., New Golden Mount 40ft.x20ft., **14 SCRAP RECYCLING EQUIPMENT:** (2)New Greatbear 1-yd Self Dumping Hopper, (2)New 4-yd. Debris Box, (7)New 2-cu.yd. Self Dumping Hopper, 2-yd Dump Hopper, (2)1yd Dump Hopper, **4 SNOW EQUIPMENT:** 2016 Boss Snow Plow, Hydraulic Under Tailgate Spreader, 10ft. Heavy Duty Snow Plow, Like New Snow Wolf QP114 Angle Plow, **9 PRESSURE WASHERS:** (4)New Easy Kleen Magnum Gold, New Greatbear 4000psi Hot Water, (4)New DeWalt 3,300psi, **WHEELS:** Cat 988 Rims, **6 HYDRAULIC HAMMERS,** **2 EXCAVATOR THUMBS,** **10 EXCAVATOR BUCKETS,** **70 ATTACHMENTS:** (57)Skid Steer, (7)Loader, (3)Backhoe, (2)Tractor, Roller, **105 NEW SUPPORT EQUIPMENT.**

Go to **WWW.LYONAUCTION.COM** for a Complete List, Descriptions, and Pictures

**SALE SITE PHONE: (262) 903-6269 Chad**

**OH AUCTION LIC.: 63199360809**

**OH AUCTIONEER LIC.: 62199360989 Jack H. Lyon**

**ALEX LYON & SON**

**SALES MANAGERS & AUCTIONEERS, INC.,**

**BRIDGEPORT, NY 13030 • Phone: (315) 633-2944**



# PROPERTY SOLD 3-DAY RETIREMENT DISPERSAL AUCTION

~ Eagle Construction ~

*Major Sewer, Water, Mechanical Contractor*

**TIMED: OPEN NOW, CLOSSES THURSDAY, MARCH 30<sup>TH</sup> @ 9:30 AM**

**TIMED: OPEN NOW, CLOSSES FRIDAY, MARCH 31<sup>ST</sup> @ 9:30 AM**

**LIVE: SATURDAY, APRIL 1<sup>ST</sup> @ 9:30 AM**

**ADDRESS: 1624 Jacksonville Road, Burlington, New Jersey 08016**



**HIGHLIGHTS INCLUDE:** 11 HYDRAULIC EXCAVATORS: JD 992ELC, JD 790ELC, JD 490D, JD 200CLC, JD 160CLC, JD 135C, (2)JD 50D, (2)JD 35G, Komatsu PC40, **MOTOR GRADER:** JD 570A, 3 **RUBBER TIRED LOADERS:** JD 644G, JD 624H, JD 524K, 4 **CRAWLER TRACTORS:** JD 550HLGP, JD 550GLT, JD 450HLGP, JD 450GLGP, 7 **TRACTOR LOADER BACKHOES:** JD 410D, (3)JD 310SG, (2)JD 310G, JD 310SE, **MOTOR SCRAPER:** JD 762, 2 **VIBRATORY ROLLERS:** Bomag BW172D, Bomag 172D-2, 2 **ASPHALT ROLLERS:** Wacker, Stone 3100, 2 **TRENCH ROLLERS:** Wacker, IR TC-13, 2 **RUBBER TRACKED SKID STEERS:** Cat 287B, Cat 277B, **TRENCHER:** Vermeer V3550A, 4 **TELESCOPIC FORKLIFTS:** Terex SS-842, Lull 844-TT-34, Cat TH350B, JLG G6-42A, **ROUGH TERRAIN FORKLIFT:** Case 586, 3 **BOOM LIFTS:** Genie S80, Genie Z45, JLG 600SJ, 12 **SCISSOR LIFTS:** Genie GS-3268RT, (4)Genie GS-1930, (4)Genie GS-1530, Genie CWP-15, (2)Haulotte 2032E, **AIR COMPRESSOR:** Atlas Copco XAS90, 3 **GENERATORS:** 2014 Multiquip DCA-70, Hi-Power HRYW-50 T6, Onon 50Kw, 3 **LIGHT PLANTS:** (2)Allmand Nite Lite Pro, Generac PLT240-STD, **WATER PUMP:** Godwin CD103M, **GROUT MACHINE:** EZ Grout Hog Grout, **WOOD CHIPPER:** Woodchuck W/C-19, 4 **TRACTOR LOADERS:** JD 4400(4x4), JD 3320(4x4), JD 955(4x4), Kioti RX7320(4x4), **VAN:** 2009 Ford E250, 3 **VAN TRUCKS:** 2000 Ford E350, 1991 Ford B600, Isuzu NPR, **STAKE TRUCK:** 2002 Chevy C4500, **WATER TRUCK:** Ford L8000(2,800ga.), **TRUCK TRACTOR:** 2000 Kenworth W900(t/a), 3 **DUMP TRUCKS:** 1998 Mack RD688SX(t/a), Ford F800, 2005 Ford F550XLT, **DETACHABLE GOOSENECK TRAILER:** 2005 Fontaine Specialized TL55FLD 25ft.(tri.), 3 **TAGALONG TRAILERS:** 1998 Eager Beaver 20XPT(t/a), 2005 Winston 10-ton(t/a), 2004 Bri-Mar 18ft.(t/a), **FLATBED TRAILER:** 1994 Fruehauf PAA-NT2(t/a), 3 **VAN TRAILERS:** 2001 Vanco 53ft.(t/a), 1996 Hyundai(t/a), 1969 Strick 45ft.(t/a), **TANKER TRAILER:** 1974 Butler(9,300ga., t/a), 2 **CARGO TRAILERS:** 2006 Danzer D712TA35(t/a), 1998 Haulmark G8280T3(t/a), 5 **OFFICE TRAILERS:** 14ft.x56ft.(amenities, tri.), 12ft.x56ft.(amenities, tri.), 10ft.x44ft.(amenities, tri.), 8ft.x28ft.(2-doors, s/a), 8ft.x24ft.(s/a), 12 **CONTAINERS:** 45ft., (4)20ft., (7)20ft., **UTILITY VEHICLES:** JD 4400, JD 3320, JD 955, 3 **TRENCH BOXES**, 19 **ROAD PLATES**, 11 **STEEL BEAMS**, **BARRIER LIFTER**, 8 **JERSEY BARRIERS**, **SNOW EQUIPMENT:** Monroe 10ft. Power Angle Plow, 2 **SCRAP RECYCLING EQUIPMENT:** (2)Self-Tipping Hoppers, **EQUIPMENT PARTS**, 7 **EXCAVATOR BUCKETS**, **HYDRAULIC HAMMER:** Indeco, 29 **ATTACHMENTS:** (13)Skid Steer, (12)Tractor, (2)Backhoe, 1,100 **SUPPORT EQUIPMENT:** To be sold in Timed Portion, Days 1 & 2.

Go to **WWW.LYONAUCTION.COM** for a Complete List, Descriptions, and Pictures

**SALE SITE PHONE: (609) 204-3189 Jay**

**ALEX LYON & SON**

**SALES MANAGERS & AUCTIONEERS, INC.,**

**BRIDGEPORT, NY 13030 • Phone: (315) 633-2944**



# Ag Agency Awareness Day set for April 5

CCE Oswego, in collaboration with the Oswego County Soil & Water Conservation District, USDA-FSA and USDA-NRCS, will be sponsoring a free workshop for ag producers on April 5 from 11 a.m. - 2:30 p.m. The four agencies that serve the farmers and residents in Oswego Co. will be hosting the sixth Ag Agency Awareness Day at the Mexico VFW, 5390 Scenic Ave. (State Route 3), just north of the Village of Mexico.

This program is primarily geared toward beginning farmers and other ag producers who are looking for information on how to improve or expand their agriculture businesses. Federal and New York State programs

will be discussed, including some cost share programs. There is no cost to attend this event, but registration is required by March 31. Go to [tinyurl.com/y3zcb66s](http://tinyurl.com/y3zcb66s) to register. Lunch will be provided free for those who preregister, courtesy of CCE Oswego and the SWCD.

The event is partially funded by the Finger Lakes-Lake Ontario Watershed Protection Alliance.

For further information, contact Joshua Vrooman, agriculture community educator, at [jwv33@cornell.edu](mailto:jwv33@cornell.edu) or 315.963.7286 ext. 200.

## FEEDER CATTLE SALE

Sat., April 1st, 2023 @ 9 AM

Please bring cattle on Thursday or Friday

For info call: 585-394-1515

CANANDAIGUA STOCKYARDS

3 Miles East Of Canandaigua, NY on Rt. 5 & 20

Check our Facebook page for consignment updates and photos  
[www.canandaiguastockyards.com](http://www.canandaiguastockyards.com)

• Next Sale April 15th - 9 AM •

## HOSKING SALES LLC – CERTIFIED ORGANIC MARKETING AGENCY

Weekly Sales Every Monday – Misc. items, Poultry & produce etc. will start approx. 12:00. 1:00 we will start Dairy followed by all other livestock. **Let's keep the cattle in the market place to help the competition – sending direct gives you no competition.**

**Monday, Feb 20th** – Sold 245 head – Cull Dairy ave. \$.83 top cow \$1.21, Cull Beef \$.70 – \$.95, Organic cull Dairy \$.82 – \$.86, Grassfed Organic cull dairy \$.25 – \$1.01, Bulls/Steers \$.99 – \$1.32, Grassfed Organic Bull \$1.28, Feeder Dairy \$.52 – \$1.70, bull calves top \$3.05 top beef calf \$4.05, heifer calves top \$.55.

**Sat. Mar. 27th** – Normal Monday Sale & Monthly Organic Day. 1st Easter Goat, Lamb & Pig Sale. A group of Lambs from one flock already consigned.

**Mon. April 3rd** – Normal Monday Sale & Monthly Fat Cow & Feeder Sale – 2nd Easter Lamb, Goat & Pig Sale.

**Sat. April 22nd** – Our Annual Spring Machinery & Equipment Auction. Taking consignments for this sale. Starting this sale at 9AM. No used tires please or household supplies. Give us a call to get into the advertising.

Already Consigned: An exceptional full line of hay equipment including a NH Tractor TL50A, 5209 NI Discbine, NH Baler 570, 8 Wheel Hay Rake, 4 Hay Wagons, and more! Watch website for full list. Call early to get into advertising.

**Fri. April 28th** – 11:30AM – Spring Production Sale – Selling 120 Head of Registered & Good Quality Grade Dairy Cattle. Due to the overflow of our Spring All Breed Sale we are having this sale. The consignments are very impressive. Call today before it fills up if you have anything you would like to consign or if you did not make the spring sale.

**Sat. May 20th** – Batavia, NY. NYS Jersey Sale – held at the Genesee County Fairgrounds. More info to come.

**Sat. May 27th** – Reserved for a Certified Organic Dairy Dispersal – at our facility.

**\*\*OUR CAFÉ IS ALWAYS OPEN EVERY SALE DAY –**

**COME IN AND ENJOY A GREAT MEAL WITH MISTY!\*\***

**WATCH FUTURE ADS ON UPCOMING SALES WE HAVE IN THE WORKS  
IF YOU HAVE SOMETHING TO SELL IF ITS ONE OR A WHOLE HERD  
LET US HELP YOU THROUGH THE PROCESS.**

**\*\*Trucking Assistance** – Call the Sale Barn or check out our trucker list on our Web-Site. Call to advertise in any of these sales it makes a difference. Watch website for any last minute updates.

Directions: Hosking Sales LLC 6096 NYS Rt. 8, 30 miles South of Utica & 6 miles North of New Berlin, NY.

[www.hoskingsales.com](http://www.hoskingsales.com) Like us on Facebook



Tom 607-972-1770 • Brenda 607-972-1771,  
Dan Hosking 607-972-8773 – Office 607-847-8800.



## PUBLIC AUCTION CONSTRUCTION & FARM EQUIPMENT AUCTION



LOCATION: 3446 Brenneman Road, Glen Rock, PA 17327

THURSDAY, MARCH 30, 2023, 9 AM - LIVE & ONLINE

Auctioneer Notes: Rocky Meadow Farms LLC, is relocating out of state and has decided to reduce inventory for moving convenience. This will be a great auction of many pieces in his collection. More Fabrication Equipment & Electrical Supplies & Shop Equipment to come!

PREVIEW: 10AM -3PM on Tuesday March 28 & Wednesday March 29!

**TRACTORS:** JD 9300 Articulating 4WD, 3pt PTO 4 Hdr, Starfire Radar, Auto Steer, Showing 7938 hrs; JD 9400 Articulating Dsl, H/A, showing 3754 hrs, Gears 4th, 6th, 8th, 10th, 11th, 12th Slip; JD 4440 Cab 2WD Dual Hyd showing 9147 hrs; Oliver 1800 LP Gas 2WD, IH 706 2WD, showing 455 hrs; Ford 260C showing 2312 hrs; Farmall BN; Farmall B; Farmall Super A w/Hydraulics; Farmall B; Ford 445 Ldr 2WD, ROPS **CONSTRUCTION EQUIP:** Case CX330 Excavator w/Dual Plumb, Hyd Quick Coupler, Showing 10509 Hrs, Reynolds Model C14E10.5 9411 Pan cutting width 10'8"; Excavator Grapple; Volvo BM L180C Wheel Loader; Thunder Creek Equip DEF Transport Tote DTT50; AMI Excavator Bucket; McCloskey J-45R Screens; McCloskey R-155 Screens; Punch Plates for McCloskey Screens; Bomag BVP18/45 Tamper; Geo Probe Sampling Drill; Skid Geo Probes; Top Cat QA Tree Shear; Allmand Night Light Pro II V Series Light Plant; Generac Magnum Light Tower w/Kubota Dsl, Mac Air Mac 800G3 Phase Heater; 1000' Portable Fuel Tank w/Pump, Generator & Solar charger; Concrete Saw; Goosen Versa Vac; Tires for Skid Loader 33x15.5-16.5; QA Skid Ldr Bucket; QA Root Rake; Allmand Black 16" Air Flow Hose; Crane Slings; Steel Beams; Silt Stakes; Crane Ball & Hook; Crane Ball 4368033; National 90 Lb Crane Ball & Hook; Johnson J15D14pT Hoist Hook; Concrete Culverts; **COMBINE EQUIP:** JD 9760STS Combine w/Greenstar GPS, 3740 Sep Hrs, 5786 Engine Hrs; JD 630F Hydrflex Grain Head; Brent 880 Grain Cart; Combine Chaffer/Sieve; JD Concaves; **FARM EQUIPMENT:** JD 1590 Grain Drill w/Grass Seed; RoGa-tor 1254 Sprayer w/1200 Gal SS Tank, 80' Boom, Raven Controls & Foam Markers; Kuhn Knight Slinger 8124 Protwin Manure Spreader; Better Bilt 3350 Liquid Manure Tank; Slurry Surrey Liquid Manure Tank; JD 7200 Max Emerge 2 4R No Till Corn Planter; Irrigation Panmobil 75 Hose Reel w/Gun; Irriland Irrigation Hose Reel; NH 354 Grinder Mixer; Bearcat 950 Grinder Mixer; IH 510 Grain Drill; Propass 1800 Top Dress; 100 Gal Fuel Tank w/Pump & Reel; Running Gear; NH 707 3pt Chopper; NI 1R Corn Picker; Metal Pig Moving Wagon; Pig Feeders; M&W Gravity Wagon; JD Gravity Wagon; 3pt Plastic Layer; 3pt Tarter Fertilizer Spreader; JD Wheel Wts **TILLAGE:** Kuhn Krause 8000 Excelsior Vertical Tillage; Unverferth Zone Builder 130 Sub-soiler; JD 3710 7B Plow; JD 2700 5B Plow; JD 2600 4B Plow; JD 3pt 3B Plow; 3pt 5B Plow; 3pt 2B Plow; JD RG430 4R Cultivator; JD RG4 4R Cultivator; IH Transport Disc; 8' Transport Disc; Titan FMA125 3pt Tiller; Packer Maxx MR Cultipacker **HAY EQUIP:** Kuhn GA4120TH Masterdrive Tedder; NH 479 Haybine; NH 256 Rake; JD 660 Rake w/Dolly Wheel; JD 24T Baler w/Kicker; NH 320 Hayliner Baler; MH 479 Haybine; Kuhn GF22NT 2 Star Tedder; Niemeyer 4 Star Tedder; NH 1495 Self Propelled Haybine; IH 295 Self Propelled Haybine; IH 225 Hayswather; NH Bale Elevator; New Roll Tamatec Net Wrap; **TRUCKS & TRAILERS:** 2005 Peterbilt Sleeper Tractor w/Wet Line, 18 sp, CAT C15 Engine, w/Marine Engine parts added, Lots of HP added 2008 Ford F550 XLT Super Duty Service Truck; 2008 Trail-Eze Trailer w/Winch, Dock Leveler; 2007 Pequea T100 Trailer w/Winch; 2007 Utility Trailer; 2001 Trail Mobile Dry Van Storage Trailer; 1999 Great Dane 53 Storage Trailer; 1999 Reefer 53' Trailer; 1998 BenLee Roll Off Trailer; 1998 Great Dane 53' Trailer; 1996 Great Dane Trailer; 1996 Struck 53' Trailer; 1995 Worthington 8'x20' Aluminum Trailer; 1990 Fruehauf Storage Trailer; 1986 Great Dane 53' Trailer; 1985 Great Dane Storage Trailer; 1980 Great Dane Storage Trailer; 1977 Great Dane Dry Van Storage Trailer; 1977 Great Dane Dry Van Storage Trailer; 1969 Cargo Body Flat Trailer; 1968 Theurer 45' Storage Trailer; Fruehauf Storage Trailer; Ford 900 Dump Truck w/3208 CAT Motor (no title); Logging Trailer; Eagle Bridge 42' Walking Floor Trailer w/Tarp; Wabash 53' Trailer; Farm Trailer 8'x10'; Army Trailer; Farm Trailer w/sides 15' x 6'; Landscape Trailer; Wet Line Tanks; **GENERATORS/ENGINES:** Good All Start All; Good All 716 Startall; Gardner Denver Air Comp; 7500 HD Gardner Denver Air Comp; Onan 100 Gas Generator; 50 HP Champion Comp; Ingersoll Rand Air Comp w/Big Cam Cummins; CAT 3304 Generator; Pressure Pro Hot Water Pressure Heater; Ingersoll Rand After Cooler; Craftsman Air Compressor; Detroit Dsl MPSI ProLink 9000 Diagnostic Tool; Detroit Dsl Diagnostic Reader; **MISS PUMPS:** 6" Dsl Water Pump; Tank Manifold; Caprari Pump; Corman Rupp Pump 63A6; Wacker Pump w/Lombardini Engine; Schleyer Military Gas Pump; Corman Rupp w/ Wisconsin Engine; Schleyer Military Gas Pump; Carter 3ADF-1 Pump; CMXX Gas Pump; Champion Pump; Schleyer Military Gas Pump; Schleyer Military Gas Pump; Misc Irrigation Hoses & Filters; Barnes Pump **HIT & MISS ENGINES & ANTIQUES:** 1 Hole Corn Sheller; 2 Hole Corn Sheller; McCormick Deering Cream Separator; Mountville Manufacturing 2 Hole Corn Sheller; Oilwell 5HP; Briggs & Stratton 5S; PA Oil Company Gas Engine 20HP; Economy 5HP H&M; IH H&M; Witte C H&M; IH H&M; Novo Upright SU3x4 H&M; Economy 3HP H&M; Myers Pump; Spark Plug Cleaner; Grain Cleaner; Frick Saw Mill from Waynesboro PA; NH Machine Co Hammermill w/screens; Climax Rock Crusher **WELDERS & FABRICATION EQUIP:** Lincoln R3R500; Lincoln AC1200; Lincoln R3R300; Lincoln DC; Lincoln Power Wave 455; Miller 302 Delta Weld; Lincoln Power Wave S500; Lincoln DC 600; Miller Trail Blazer 55G; Miller Interweld 650 Welder; Lincoln Electric Arc Welder; Welding Rod Heaters; Welding Rods; Wire Feed; Pedestal Grinder; Lablond 16 Lathe w/15" Chuck; Cincinnati Tool Master Manuel Milling Machine w/Digital Read Out; Pedestal Grinder; 200 amp Plasma Cutter; 200 Amp Hypo Plasma Cutter; I Beams; Steel; Angle Iron, Aluminum, Neuman Hydraulic Press; Sand Blaster; Torch Rigs; Delta Table Saw; Graco Fire Ball Grease Pump; Shop Table w/Grinding Wheel; **MISC ROLLOFF DUMPSTER:** Door Hinges; Plate Assembly; Wheels for Roll Off Dumpsters; Caster Wheels; Hopper Dumpster MISC: Storage 8'x7' Container; Hoop Canopy Storage Building 30'x65'x15, Buyer takes down; Hoop Canopy 20'x40' w/LED Lights; Reince TM7-30 Straw Chopper; Bale Slicer; 3pt Bale Chopper; Ferris 1000 Zero Turn showing 529 hrs; Ferris IS 1500 ZT showing 551 hrs; Cub Cadet 1330 Lawn & Garden w/38" Deck; Scaffolding; Chicken Fence; Pea Huller; Potato Digger; County Line 3pt Carry All; County Line SC 3pt 4' Box Blade; 3pt County Line Middle Buster plow; Poly Water Tanks; Hydraulic Hose Crimper; Cozy Cab Tractor Cab; IH Tractor Cab; Good Year Fuel Hose & Caps; Fimco 3pt Spreader; Woods Power Grip; Air Hoses; Air Gun; Crane Boom; Fire Cabinet; Pittsburg 1 Ton Folding Shop Crane; Transmission Tear Down Table; Bostitch 6 Gal Air Compressor; Air Hose Reels; Graco Paint Guns; Dock Plate Ramp; Blue Point Power Luber Grease Guns; Lifting Cables; Fuel tanks; Hoses; Jumping Jack; JIB Crane; Roller Tables; Automatic Shrink Wrap Machine; Fork Lift Tire Press; Trailer Motor Mixer; 36" WB Concrete Saw; 12' Tent; Metal Steps; 2 Iron Light Poles; Craftsman 12" Snow Blower; Craftsman 21" Snow Blower; Toro Snow Blower; Grinding Teeth for Morbark Grinders; Husqvarna FS400LV WB Concrete Saw; New Tractor Trailer Parts; Electric Panel; Aluminum Tire Rims; Sand Filtration System;

Announcements made by Auctioneer on sale day take precedence over all advertisements. Online bidding available through [Equipmentfacts.com](http://Equipmentfacts.com) OR [Proxibid.com](http://Proxibid.com). **TERMS:** No buyer's Premium unless buying online, CASH/CHECK WITH PROPER ID! CC w/3% Admin Fee. WOLGEMUTH AUCTION LLC (#2357) Call (717) 656-2947.

[www.Wolgemuth-Auction.com](http://www.Wolgemuth-Auction.com)



# Applications being accepted for 2023 New York AEM Leopold Conservation Award

New York State Ag Commissioner Richard A. Ball recently announced applications are being accepted for NYS's 2023 Agricultural Environmental Management (AEM) Leopold Conservation Award.

Presented in partnership with the Sand

County Foundation, the annual award honors a farm and its nominating Soil & Water Conservation District for extraordinary achievement in voluntary conservation. In NY the \$10,000 award is presented in partnership with national sponsor

American Farmland Trust, and state partner Cornell Cooperative Extension.

Ball said, "The distinguished New York AEM-Leopold Conservation award is a great way to honor our state's farmers who work hard to protect our environment and combat climate change; preserve soil health and water quality; and leave the land better than they found it. I thank the Sand County Foundation and all of our partners for their collaboration in presenting this award and encourage eligible farms to work with their local Soil and Water Conservation District to apply."

Given in honor of renowned conservationist Aldo Leopold, the award recognizes landowners who inspire others with their dedication to land, water and wildlife habitat management on private, working land. In his influential 1949 book "A Sand County Almanac," Leopold called for an ethical relationship between people and the land they own and manage.

Sand County Foundation presents the Leopold Conservation Award to private landowners in 25 states. In NY, the longstanding AEM Award joined with the Leopold Conservation Award program in 2020, most recently awarding Greenfield Farms of Skaneateles in 2022.

Applications for the NY AEM Leopold

Conservation Award must be received by the NYS Department of Ag & Markets by May 27. Nominations will be reviewed by an independent panel of conservation leaders. Interested candidates should contact their local county Soil & Water Conservation District. Contact information can be found at [tinyurl.com/m3n8z2xf](https://tinyurl.com/m3n8z2xf).

The application can be found at [tinyurl.com/4ed3zv2h](https://tinyurl.com/4ed3zv2h).

"As a national sponsor for Sand County Foundation's Leopold Conservation Award, American Farmland Trust celebrates the hard work and dedication of farmers, ranchers and forestland owners," said John Piotti, AFT president and CEO. "At AFT we believe that conservation in agriculture requires a focus on the land, the practices and the people and this award recognizes the integral role of all three."

The AEM-Leopold Conservation Award Program in NY is made possible thanks to the generous support of AFT, NYS Department of Ag & Markets, CCE, Sand County Foundation, the Ida and Robert Gordon Family Foundation, Farm Credit East, EDPR NA Distributed Generation, NYS Agribusiness Association, USDA-NRCS and Audubon New York.

[www.pirrunginc.com](http://www.pirrunginc.com)

## FARM RETIREMENT AUCTION FOR JOHN AND CYNTHIA NICIECKI

**SATURDAY, APRIL 15, 2023 @ 10:30 AM**

1116 STATE ROUTE 12

FRENCHTOWN (HUNTERDON COUNTY) NEW JERSEY 08825

*ALL Equipment Purchased New AND Always Kept Inside!!*

Located on **State Rte. 12** between Flemington and Frenchtown. From **Rte. I-78 Exit #17** take **Rte. 31 South** toward **Flemington**, to **State Rte. 12 West** (Frenchtown-Flemington Road) toward Frenchtown, turn left at mile marker #2, Farm sets back 3/10 of mile at 1116 State Rte. 12.

**JD 6310 cab tractor**, H&A, 4x4, 1713 hrs., power quad, left hand reverser, 2 remotes, 540/1000 p.t.o., 18/4x34 & 13.6x24 rubber, good rubber, with JD 640 loader, Joystick with 3rd function control, 3 pt. hitch, bucket; Bale spear sells separately; **JD 6200 cab tractor**, H&A, 4x4, 3100 hrs., power quad, 2 remotes, 3 pt. hitch, 540 p.t.o., good rubber 18.4x30 and 12.4x24 tires; **JD 4430 cab tractor**, Syncro trans., 2 remotes, 7600 hrs., 4 wheel weights on each side, good rubber 18.4x38 tires; **1949 Farmall H** parade tractor, n.f.e., good rubber; **Ford 8N** recent engine work with belly mower; **AC HD5** dozer;

**NH 570** string baler, hyd. bale tension, New knotter, with bale thrower; **2015 NH 7220** 9 ft. discbine, rubber conditioner; **Vermeer 5400** Rebel Round Baler, 4x5, 4 ft. pickup, gathering wheels, wide tires, New lacing, good belts, twine; **NH 56** pull type rake; **IH 7 ft.** sickle bar mower; **Three (3) Stoltzfus** 8.5 ft. x 20 ft. kicker bale wagons on 8 ton rears, steel sides; **Farmco** 8 ft. x 18 ft. kicker bale wagon on 8 ton gear, steel sides; **Hay Rite** 24 ft. transport elevator with elec. motor, has 8 ft. ext. never used elec. wagon switch foot peddle; **Pequea HR930** hay maker, tandem axles, level lift hydraulics; **Bush Hog HT210** 10 ft. hay tedder, 540 p.t.o., pull type; **Bale** spear;

**JD 125** chuck wagon, no spreader; **Inland DA84** snow blower, 3 pt., 2 stage, hyd. chute; 6 ton tag along **Equipment Trailer**, tandem axle, new tires, with ramps; Old 2-b, 3 pt. plow; Old 1-row cultivator; Cement mixer; **Woodchuk** wood chipper, 6 cyl. gas Industrial engine; 14 ft. alum. boat with trailer, Johnson 9.5 outboard & Evinrude motors; **NH 327** 130 bu. manure spreader; **Honda HS1132** snow blower, track, used once;

**Truax Flex II** 5 ft. no till drill grass seeder with grain box, open wheels, perfect food plot planter!; **Snowmobile** dolly trailer; **JD MX10** 10 ft. pull type mower, 540 p.t.o., slip clutch, laminated tires; **1,000's of board** feet of slab wood, years stored inside barn; Rough Cut Poplar 2 in. x 6 in. x 8 ft. fence posts; **V 10 ft.** snow plow; Antique corn sheller; Grain cleaner; Horse drawn snow sleds; old **Surge** milkers; etc.

A Real Clean line-up! See pictures: [www.pirrunginc.com](http://www.pirrunginc.com)

**TERMS: CASH DAY OF AUCTION.** Honorable checks will be accepted from persons known by and in good standings with the Auction Company! **Unknown Persons** shall present at registration a currently dated "Letter of Good Standing" from their banker, signed and on official letterhead and specifically addressed to the John and Cynthia Niciecki Auction. **FULL Payment Expected Sale Day!!** Nothing to be removed until settled for in FULL. Acceptable ID required for bidder card. Lunch and comfort units.

REMEMBER items become yours at fall of the auctioneer's gavel. **Secure your purchases!**

**Owned By: John and Cynthia Niciecki 908-892-2782**  
**Inspection Sale Week or by Appointment with Owners**

**Sales Manager: Jim VanHise 609-331-0311**

Auction Conducted By  
**PIRRUNG AUCTIONEERS, INC.**  
Phone 585-728-2520 Fax 585-728-3378  
Email: [pirrungauctioneers@frontier.com](mailto:pirrungauctioneers@frontier.com)  
See Pictures/Updates: [www.pirrunginc.com](http://www.pirrunginc.com)



**Unadilla Livestock Company, LLC**  
76 Maple Ave., Unadilla, NY 13849

## LIVESTOCK AUCTIONS EVERY WEDNESDAY

11:00 Misc, Hay, & Small Animals; 1:00 Goats & Sheep;  
1:30 Calves; 2:30 Dairy followed by Feeders, Bulls, & Beef  
**Groups of Fat Cattle Every Week- Finished Freezer Ready Beef**

**TOP COW MARKET IN THE AREA EVERY WEEK**

Come watch your cows sell & take a check home

**WE WORK FOR OUR FARMERS!**



**SPRING LAMB & GOAT SALE:**

**WEDS, 3/29/23 - SALE STARTS EARLY!**

**10:00 MISC/SM ANIMALS - 12:00 GOATS & SHEEP**



**DRAFT & DRIVER SPECIAL  
HORSE & TACK AUCTION:**

**SAT - 4/15/23 - 11:00 Tack; 4:00 Horses**

Expecting a great selection of horses- DRAFTS, DRIVERS, RIDERS,  
PONIES & DONKEYS! New & used tack (tack must be in by 11:00).

Call Kaitie to consign horses & have them advertised!

**DAIRY DAY: WEDS, 4/19/23 - 2:30PM**

**ADVANCED NOTICE: SPRING FEEDER SALE - SAT, 4/22/23**



Horse Sale Manager - Kaitie Rubin 845-798-2509  
Livestock Sale Manager - Nelson Weaver 315-719-3459  
Barn Manager - Luke Amatuccio 607-434-8879  
Office - Day of Sale Only - 607-369-8231

**Check us out on Facebook & [www.unadillalivestockcompany.com](http://www.unadillalivestockcompany.com)**



# Webinar series to focus on impact of war in Ukraine

Penn State's College of Agricultural Sciences is hosting a webinar series to share on-the-ground perspectives on the war in Ukraine. The presentations will take place from 11 a.m. - noon on Thursdays through May 4 via Zoom.

The series is part of the Consortium for Ukrainian Rural and Agricultural Development program, sponsored by the college's Woskob New Century Fund.

"Webinars are presented by Ukrainian academics and industry professionals who are experts in their fields and are on the ground in Ukraine, witnessing the situation firsthand," said Deanna Behring, assistant dean for international programs and director of Ag Sciences Global. "We expect to learn valuable insights about how the war, which started over a year ago, impacts agriculture, the environment and society."

The series began on March 16. On March 30, Iryna Lytvynchuk, head of the Innovation and Project Management Office at Polissia National University in Zhytomyr, will speak on "The Role of Local Governments in Addressing Challenges of the War in Ukraine."

The schedule, topics and speakers for the remainder of the series are as follows:

- April 6: "Ten Steps of Surviving the War Conditions for the Agricultural University: Occupation and Relocation," presented by Serhii Kiurchev, professor, president of the Tavria State Agrotechnological University in Melitopol

- April 13: "Market Analysis of Agricultural Supply Chain Disruptions Due to the War in Ukraine," presented by Maria Mikhailova, associate professor, department of marketing, reputation and customer experience management, State Biotechnological University in Kharkiv

- April 20: "Export of Ukrainian Agricultural Products and Foods During the War: Significant Challenges," presented by Darya Legeza, head of the marketing department, Tavria State Agrotechnological University in Melitopol

- April 27: "Challenges of Wartime Production of Rapeseed in Ukraine," presented by Petro Vyshnivskiy, professor, deputy director of the Ukrainian laboratory of food quality and safety of ag products, National University of Life and Environmental Sciences of Ukraine in Kyiv

- May 4: "Women in Natural Resources During the War in Ukraine," presented by Lesya Loyko, head of FORZA: Agency for the Sustainable Development of the Carpathian Region in Uzhhorod

To register for the sessions, visit [agsci.psu.edu/global/curad](https://agsci.psu.edu/global/curad).



## PUBLIC AUCTION

~ BISHCROFT FARM LLC ~

2425 FARM ROAD ROARING BRANCH, PA  
(TIOGA COUNTY)

Wednesday, MARCH 29, 2023

11:00 AM SHARP (NO SMALL ITEMS)

### TRACTORS:

Case/IH 9170; 8950; 7250; 7240; 7140; 1066; 1566; 3 Case skid loaders; Trucks, Trailers, 2-12 row corn planters; Oxbo hay merger; Hesston big square baler; dairy equipment lot more not listed  
Owners sold the dairy—selling equipment no longer needed in the new operation. For full list and pictures visit proxibid week of sale. Live and internet bidding.



1515 Kepner Hill Rd.  
Muncy, PA 17756  
570-546-6907  
[fraleyauction.com](https://fraleyauction.com)

**MARSHALL  
MACHINERY, Inc.**

Auction House #AY002287

**Consignments  
Accepted!**

## AUCTION NOTICE

Virtual Online Only Auction

April 1, 2023 • 9 AM



Live Online  
Bidding

Powered By:  
proxibid

**BID  
NOW** Online Bidding Provided By  
**Equipmentfacts**

**VISIT [WWW.MARSHALL-MACHINERY.COM](https://www.marshall-machinery.com)  
FOR MORE INFORMATION**

**Liquidating Inventory From:**

Equipment Dealers • Industrial Construction  
Suppliers • Excavation Contractors

348 Bethel School Road  
Honesdale, PA 18341  
570-729-7117

[www.marshall-machinery.com](https://www.marshall-machinery.com)

Please Visit Our Website  
For More Details.  
Equipment To Be Added Daily  
Until 3/28/2023.

Farm Equipment • Construction Equipment • NEW & Used Implements • Trucks, Trailers, & MORE

## Farm & Construction Equipment AUCTION

**Friday, April 14, 2023 • 9 AM**

14' Brillion Packer 4" Axles, 3250 Calumet Tank Spreader 4 New Tires, JD 468 Round Baler New Belts Net Twine Silage Special, Pallet Racking, (3) White 271 21' Wingfold Disc, JD 250 Skidsteer 6400 Hours, Takeuchi TB180 FR Excavator, (4) H-S Twin Auger Forage Wagons, Kverneland, VN7500 Bale Wrapper, JD457 Standard Round Baler Twine, ASGROW Bulk Express Seed Tender, Kubota L4300DT 4x4 Tractor, White 548 4 Bottom Spring Reset Plow, (2) H-S MML Hay Mergers, JD 5425 4x4 12x12 w/ P.R. 10F Platform, 40ft Single Use Container 4 Side Door & End Doors, 300Bu. to 500Bu. Gravity Wagons, 3pt PHD, Gehl 95 Grinder Mixer, NH 3 Row Corn Head Model 3PN, 6ft Power Angle Blade, 2017 GC1715 MF Tractor 4WD Loader 610 Hrs, Brillion 32ft Hyd Fold Cultipacker, 8x42 PTO Transport Auger, Peerless Rollermill 540 PTO Bearcat 1101 Grinder Mixer 24ft 3 Section Flat Roller, Schulte Reel Type Rock Picker, White 445 11 Shank Disc Chisel, New Steinsammler 730 Grapple QT Custom Built 4000LB and 5500LB Walk Thru Pallet Forks, Kubota L3901 4x4 275 Hrs Lights 540 PTO ROPS 8 Speed w/ Hi-Lo, Zimmerman 500 Gallon Sprayer PTO Pump, White 348 3 Bottom 3pt Plow, Athens 10ft Transport Disk 20' Blades, White 256 13ft Transport Disk 18" Blades, White 5100 and White 6100 6 Row Corn Planters, JD 4 Row 3pt Cultivator, JD 12ft Transport Disk 21" Blades, Bushhog 84" Offset 3pt Rotary Mower, Kenmore 6 Row 3pt Cultivator, H-S H-D Twin Auger Forage Wagon TA, 72" Low Profile SSL Bucket, MF Combine 850 4x4, 8 row corn head sells separate, New Idea hay crimper, 4 row JD corn planter, 4 row weed flamer, White 598 5 bottom plow vari width with coulters, NH 8670 4x4, duals, front weights, super steer, 540-1,000 PTO, 3000 hours on rebuilt engine, 13,000 hours, 5500 Valmetal bedding chopper, 9x18 rack wagon, JD&2" belly mower off 4710 tractor, Nuhn 3200 gallon vacuum manure tanker, JD 910 grain cart, EZ Trail 475 ad EZ Trail 500 grain carts, Krause 1924 22 ft. rock flex disk, 6 ft. pallet fork extensions (n32), multiple gravity wagons, Red Devil 8 ft. twin auger snow-blower hyd. chute, Vermeer VR1224 12 wheel rake, H-S HSM9 merger hyd tongue, Brillion 18 ft end transport cultipacker, JD 2600 5X plow, MF 880 4X plow, Cat 72" 4-in-1 bucket QT, JM Shirk inline swivel shank 3X subsoiler like new; White 598 vari width 4X plow with coulters, White 548 4X plow auto reset coulters, 72" 3pt. York rake, Leiden QT 8 ft. feed pusher, Dearborn buzz saw, NH 565 small square baler with new thrower, Sundown QT square bale hugger (new), Woods M2250 Mow-N-machine zero turn, JD Z465 Z-turn, Ferris 153100 Z-turn 61" deck suspension ride, 124 Grasshopper zero turn, 8ft QT snow pusher, Bobcat 742 SSL OROPS showing 1088 hours, Bobcat backhoe works good off Bobcat 743.

**Accepting Consignments April 10th, 11th, 12th, 13th  
8AM to 4PM**

**Please Consign EQUIPMENT EARLY  
for Free Advertising**

**Call 585-526-5015 for Consignment Rates**

**No Buyers Premium for Onsite Buyers**

**Online Bidding Available at [equipmentfacts.com](https://equipmentfacts.com)**

**Check Equipmentfacts for Online Terms**

**Absentee Bidding Available Call 585-526-5015**

**Auctions starts at 9AM with Offline Items**

**ONLINE AUCTION STARTS AT 9:30 AM**

**Not Responsible for NO SHOWS**

**Announcement Day of Auction Take**

**Precedence Over Printed Ads**

**Consignments Welcome**

**Call 585-554-4423 or 585-526-5015**

**ONTARIO PRODUCE AUCTION**

**4860 Yautzy Rd., Stanley, NY 14561**

**[www.ontarioproduceauction.com](https://www.ontarioproduceauction.com)**



# A nod to our alumnae during Women's History Month

by Larry Van De Valk, Executive Director, LeadNY

This March - Women's History Month - it seems appropriate to give some recognition to the outstanding accomplishments of several of our female graduates and highlight the important leadership role so many of them play in our program, industry, organizations and communities.

At the risk of mentioning some and missing others (please accept my apologies to those I might omit), allow me to provide just a few examples of some alumnae who are serving in a variety of important leadership

roles:

Bethany Wallis (Class 11) has been serving as executive director of NOFA- NY for a number of years now. Her immediate predecessor, Kate Mendenhall, was also a graduate of Class 11. That organization, and their annual conference, has grown by leaps and bounds since these two took the helm of that organization.

NYAAC is another powerhouse organization in NY animal agriculture, and both the founding (Jessica Ziehm, Class 10) and current (Eileen Jensen, Class 17) executive directors are LeadNY alumnae.

Briana Beebe (Class 13) was recently named COO of the Northeast's largest agricultural lender, Farm Credit East, and Laurie Griffen (Class 5) serves as the organization's board president.

Similarly, Amie Gabriel (Class 15) was recently named COO of Cayuga Marketing and Lisa Ford (Class 11) serves as the company's member programs manager.

On the public, nonprofit and government side of things, Julie Suarez (Class 7) serves as the associate dean for government relations in CALS, and Natasha Thompson (Class 17) recently served as president and CEO of the Food Bank of the Southern Tier, with classmate Kristen Van Horn serving as Schuyler County's director of planning.

But outstanding leadership doesn't have to come with an organizational officer's title. So many of our female graduates provide outstanding leadership in their own right, at all levels of organizational service. Sometimes that service comes in the form of initiative to start new organizations, like Karin Bump (Class 10) and her recent launch of the nonprofit organization SaddleUp NY.

I would also be remiss if I didn't point out that often that outstanding leadership service hits a little closer to home for LeadNY. Currently, two-thirds of our advisory board members are women, including our current president, Kristine Rogers-Gansz (Class 13). I have had the pleasure of working with many of our alumnae in this capacity over the years.

As I mentioned above, I cannot possibly point out all the examples of excellent leadership provided by our alumnae here, and it should go without saying that we are proud of all the service that these women provide. I'm also proud that LeadNY has long been operating at gender parity (about a 50/50 male/female split in each of our recent classes) far longer than most of our sister programs around the country. I think that speaks to the number of female graduates we have serving in prominent leadership roles throughout our state.

And by the looks of our applicant pool for Class 20 - 60% of whom are female - that tradition will certainly continue.

Thank you and congratulations to all our alumnae during this Women's History Month.

## UPCOMING AUCTIONS

**Saturday, April 15th at 9AM**  
Machinery Consignment Auction

**Sat., May 6 at 11AM**

Feeder & Beef

Replacement Cattle/Sheep/Goat/Pig



**ARGYLE LIVESTOCK STATION**

**518-638-8580**

8 McEACHRON HILL ROAD, ARGYLE, NY, 12809

## Full Line of Agricultural Spray Materials

**Corn, Alfalfa & Grass Seeds**

**Purina & Nutrena Feeds & Hay**

**T&P SALES and SERVICE  
& Richardson Farms**

**Buddy Richardson • (315) 829-8000**

## MAJOR DOWNSIZING

~ Westwind Farm ~

*One of the Larger Farm Operations in the Capital District.*

*Very Late Model Tractors and Agricultural Equipment*

**WEDNESDAY, APRIL 5<sup>TH</sup> @ 10:30 AM • SCHAGHTICOKE (Albany), NEW YORK**  
(Schaghticoke Fairgrounds)



**ADDRESS:** 69 Stillwater Bridge Rd. (State Rt. 40), Schaghticoke, NY 12154

**HIGHLIGHTS INCLUDE:** 3 CASE/IH TRACTORS: 2015 Case/IH Magnum MX340 AFS(4x4, duals both axles, 2688 hrs.), Case/IH-Steiger 400HD- Articulated(duals all around, 3220 hours, 1-owner), Case/IH Magnum MX285(4wd, duals all around, 8950 hours), **JD TRACTOR & JD LOADER ATTACHMENT:** JD 4010(diesel, needs eng. work), JD 48 loader attach. w/own valve, 1 cyl to bucket, **CASE/IH COMBINE:** 2007 Case/IH AFX4010(4x4, axial flow, runs, needs work), **GRAIN PLATFORM:** Like New 2020-2019 Case/IH 3162-35' Series II Terroflex(w/header cart, less than 1000 acres), **2 FANCY FARM EQUIPMENT:** 2022 Case/IH 2150 16-row Corn Planter(down force, precision elec. drives, planted 1400 acres), 2003 Kinze 3650 12/23 Row Planter(trailer mtd., hyd. ext. hitch), **GRAIN DRILL:** 2014 Landoll 5531(48 hoe, hyd. tri. fold drill, 3-16 hoe units, exc. cond.), **GRAIN CART:** Brent - Unverferth 1594 Grain Buggy(t/a, auger, front steerable axle), **DISC FINISH/RIPPER:** 2011 Kuhn-Krause Dominator 4650-21(21' hyd. fold, rear crumblers & finish discs), **PORTABLE GRAIN VACUUM:** Large Grain Vac unit(trailer mtd., Detroit diesel engine, 250gal. fuel tank), **BUSH HOG:** 14' Tow Type Rotary Mower, **2 TRUCK TRACTORS:** 2000 Mack CL713 Elite(day cab, 46k rears, wetline), 1987 Mack R688T(day cab), **FLATBED DUMP TRUCK:** 1994 Mack CH613(tri., 20' heavy steel body), **GRAIN TRAILER:** 2006 Timpco 15HB(43ft. gravity bottom unload), **2 BULK GRAIN SEMI DELIVERY TRAILERS:** 1997 Ledwell(aluminum), 1997 Clark, **SERVICE TRUCK:** 2004 Ford F550(Liftmore crane, 4x4), **2 PICKUP TRUCKS:** 2005 Ford F250(4x4, diesel, crew cab, 6' alum. flatbed body), 1997 Ford Ranger(4x4).

Go to **WWW.LYONAUCTION.COM** for more details.

**SITE PHONE:** (315) 633-2944

**ALEX LYON & SON**

**SALES MANAGERS & AUCTIONEERS, INC.,**

**BRIDGEPORT, NY 13030**

**Phone:** (315) 633-2944 • **www.lyonauction.com**

**Phone:** (607) 692-4540 / 1-800-MANASSE

**MEL MANASSE & SON**

**AUCTIONEERS & LICENSED REAL ESTATE BROKERS**

**WHITNEY POINT, N.Y. 13862**

**www.manasseauctions.com**





# Getting the most out of cover crops – It starts with seed

by **Bethany Shively**

While there are plenty of reasons for farmers to consider using cover crops, it can sometimes be a challenge knowing where to start and which factors to keep in mind to ensure the best results for the investment. The use of cover crops has been shown to reap both economic and environmental benefits.

Looking at the environment, cover crops can improve soil health and water quality, increase carbon sequestration, help control pests and disease, improve biodiversity and more. From an economic standpoint, cover crops aid in long-term productivity and efficiency – assisting in water retention efforts over time and allowing farmers to better protect their crops and more effectively utilize fertilizer and crop protection products during the growing season.

To fully leverage these benefits, it's important to have a long-term strategy in place, starting with seed selection. Cover crops are not a one-size-fits all tool; each farmer considers their individual operation and environmental goals in developing a plan that will lead to success.

It's also worth noting that drought conditions and global supply challenges have impacted cover crop seed growers, just like other farmers. With the potential for temporary shortages of some varieties in certain locations, it's important for farmers to plan early and proactively to ensure seed selection will be ready and in stock when and where needed.

A local, professional seed dealer can be a great partner and resource to help navigate these decisions. After all, quality cover crops start with quality seed. Professionally produced and processed seed has been selected, harvested, cleaned, analyzed and packaged for performance, and also tested for purity and germination. All of this helps ensure farmers get the best quality seed to meet their individual goals while minimizing the presence of invasive and other weeds. The American Seed Trade Association's interactive map resource at [betterseed.org/resources/environment-and-conservation-seed-companies](http://betterseed.org/resources/environment-and-conservation-seed-companies) can help anyone looking to find a nearby cover crop seed dealer.

The seed industry plays

a unique and critical role in supporting conservation programs by developing and providing diverse, locally and broadly adapted, high-quality seed, enabling farmers to both increase agricultural productivity and conserve natural resources. With 2023 Farm Bill negotiations ramping up, ASTA is advocating for a number of policy priorities specific to conservation and cover crops, including calling for new approaches to expand cover crop adoption; ensuring access to the highest quality cover crop seed; offering flexibility in conservation program delivery; and enhancing carbon sequestration and land resilience by harnessing plant diversity.

While keeping in mind the importance of protecting

producer privacy, ASTA is also calling on Congress to direct USDA to address data gaps, with the goal of providing farmers, crop advisors, technical service providers, industry and government agencies with information they need to make better informed, proactive decisions when it comes to cover crops.

Cover crops B17

## SATURDAY, APRIL 1 • 9:00 AM FARM & MACHINE SHOP AUCTION

378 LOGTOWN ROAD, FULTONVILLE, NY 12072

**HORSES:** 15 yr. old standardbred mare, 6 yr. old black all-purpose broke single or double, 17 & 18 yr. old half sisters - Belgian mares broke to all farm machinery, 10 yr. old Belgian gelding, 4 yr. old standardbred Cross, green broke.

**HORSE DRAWN FARM MACHINERY:** 9000 sisal baler twine, 55 gal. fish fertilizer, 500 poly tank, (3) 175 gal. totes, (2) 2" trash pumps with hose, 6,000 lb. crane scale, 14' aluminum boat, fishing tackle, tree stands, bullet reloader, hack buggy, road cart.

**SHOP:** 16x48 micro cut lathe will cut MM thread, 3 jaw chuck - good cond., American drill press 36" travel power feed up & down with swinging arm - takes 50 taper drills, Bliss punch press with a lot of punches, 12" belt lacer, Kensmith Hor. mill No. 2 with a lot of cutters, shears, brakes, 36" knife grinder power feed, pallet jacks, bolt bins, DS coal stove, lots of wrenches, drills, tooling, etc., welding cart with tanks and torches, much more not listed.

**CONSIGNMENTS:** 18x96 LeBlond metal lathe, 20 ton shop press, new hack buggy, George White thresh machine.

Some household items • Lunch stand.

Owner, Alvin and Malinda Mast  
378 Logtown Road  
Fultonville, NY 12072

Northeast Auctions  
585.526.6340 - David  
585.526.5528



## SIMPLY GRAZIN LLC 250 HEAD BEEF AUCTION

Sat., April 1, 2023 @ 10 AM

NOTE: Change in auction address!  
924 County Rd. 17, Fort Ann NY 12801

Join us for this quality 250 head Angus/Hereford bred beef cows & bull auction!

Cows are GAP certified, vet checked on farm, vac with Triangle 10.

If you are looking at expanding your herd or starting a new operation, this is your prime opportunity!



Catalogue Available  
At Ringside

### Auction Notes: PLEASE NOTE SPECIAL TERMS FOR LOAD OUT

The day of auction we will only be loading small trailers. Any buyers buying large volume will need to schedule an appointment with Mark on the load out. Trucking available from Simply Grazing, contact Mark to get rate and terms, 14 day loading time with appointment.

Mark Barrington - 518-810-7018  
Terms: Cash, Check, Credit Card,  
no buyers premium.

NOTE: Change in auction address!

**J MARTIN**  
Auctions & Realty  
Complete Auction Company  
1036 State Route 318, Waterloo, NY 13165  
Fax: (315) 856-8448 | Office: (315) 856-8447

## HUGE SURPLUS MATTRESS, BLDG. MATERIALS & ACCESSORIES

# AUCTION

Restless nights tossing & turning?  
Waking up exhausted in the AM? You may need a new mattress!  
Get one here along with box spring, blankets, & more!

"BID NOW" (ONLINE BIDDING ONLY)

Bids begin Closing:

Thurs., April 13, 2023, at 11 am (EST)

141 Washington Ave Extension, Albany, NY 12205

Inspection: Tuesday, April 11th, 11:00AM - 4:00PM.

Located at the Mattress Xpress Warehouse  
(Left of Skechers Shoe Store in Crossgates Commons)

Two Convenient Pickup Locations:

Albany, NY or Amsterdam, NY



See Website for Terms and Additional Information  
[CollarCityAuctionsOnline.com](http://CollarCityAuctionsOnline.com)

518-895-8150 x 3001

## NEW HOLLAND SALES STABLES, INC.

Located 12 Miles East of Lancaster, PA Just Off Rt. 23, New Holland

FREE  
ICE  
CREAM

# Dairy Cow & Heifer Sale

FREE  
ICE  
CREAM

WED., MARCH 29TH • 10:30 AM

53 Cow Holstein Tie Stall Herd Tioga Co.

12 FRESH Jan. & Feb.

18 Dry Due April & May.

Balance in All Stages S.C.C. Under 200,000

Avging. 65# in the Tank/Out Every Day

10 Breeding Age Heifers

20 Weaned to Yearling Heifer

Herd Not On Test But Fresh Dates & Breed Dates at Ringside  
Cows & Heifers Had Nasalgen & 10 Way Shots

### HERD 2

40-Cows & 10 Bred Heifers from Scranton, PA

Avging. 60Lbs. S.C.C. Less Than 200,000

Couple Linebacks, Crosses & Jerseys

All Consignments Welcome  
Cows - Heifers - Bulls

Please Send All Info for Catalog w/Truckers

For more info contact Dairy Reps:

Aaron Martin 717-445-4825 (home) • Bill Hough 973-224-0204 (cell)

Thank You

SALE MANAGED BY:

New Holland Sales Stables, Inc.  
David Kolb 61-L

717-354-4341 (Barn)  
717-355-0706 (FAX)



# Registration extended for Annual Ag Agency Awareness Day

## EMPIRE

Livestock LLC

Sign up for weekly Empire updates  
at [empirelivestock.com](http://empirelivestock.com)

### CENTRAL BRIDGE

872 Route 30A, Central Bridge, NY 12035

**Tuesday, March 28th @ 1pm** – EASTER LAMB AND GOAT SALE

(Following are pigs following are veal) THEN

BEEF REPLACEMENT AND FEEDER SALE

(Following calves and cows)

### Upcoming Sales in Central Bridge

**Tuesday, April 4th @ 1pm** – DAIRY AND HEIFER SALE

(Following with goats, sheep, pigs following are veal, feeders, bulls, calves then cows)

**Tuesday, April 11th @ 1pm** – REGULAR SALE

(Start with goats, sheep, pigs following are veal, feeders, bulls, calves then cows)

**Tuesday, April 18th @ 1pm** – REGULAR SALE

(Start with goats, sheep, pigs following are veal, feeders, bulls, calves then cows)

**Tuesday, April 25th** – BEEF REPLACEMENT AND FEEDER SALE

**Saturday, April 29th - Spring Turn Out Sale**

Accepting cows and calves Thursday for rail up till 1pm

Office: 518-868-2006

Manager and Auctioneer: David Sherwood 315-436-0804

CCE Oswego, in collaboration with the Oswego County Soil & Water Conservation District, USDA-FSA and USDA-NRCS, will be sponsoring a free workshop for ag producers on April 5 from 11 a.m. - 2:30 p.m. The four agencies that serve the farmers and residents in Oswego Co. will be hosting the sixth Ag Agency Awareness Day at the Mexico VFW, located at 5390 Scenic Ave. (State Route 3), just north of the Village of Mexico.

This program is primarily geared toward beginning farmers and other ag producers who are looking for information on how to improve or expand their agriculture businesses. Federal and NYS

programs will be discussed, including some cost share programs.

There is no cost to attend this event and lunch will be provided free for those who preregister, courtesy of CCE Oswego and the SWCD. The registration deadline has been extended to April 3. To register, go to [thatscooperativeextension.org/events/2023/04/05/ag-agency-awareness-day](http://thatscooperativeextension.org/events/2023/04/05/ag-agency-awareness-day).

This event is partially funded by the Finger Lakes-Lake Ontario Watershed Protection Alliance. For further information, contact Joshua Vrooman, agriculture community educator, at [jwv33@cornell.edu](mailto:jwv33@cornell.edu) or 315.963.7286 ext. 200.

### Cover crops from B16

To support the ongoing need for data, ASTA is once again partnering with USDA-NIFA's Sustainable Agriculture Research and Education program and the Conservation Technology Information Center, with the help of Informa/Farm Progress, on their seventh national cover crop survey of farmers. Past surveys have been valuable in helping guide

research priorities, direct communications and education efforts, providing data to researchers and illustrating the effects of policy on cover crop use and adoption. All farmers are encouraged to participate, whether they currently use cover crops or not. Learn more at [tinyurl.com/5bf7w964](http://tinyurl.com/5bf7w964).



**HESS**  
AUCTION GROUP

## PUBLIC AUCTION

MONDAY, APRIL 17 • 10AM IN-PERSON W/ ONLINE BIDDING

2365 NY-12 Greene, NY, 13778

# MOSES GLICK FARM EQUIPMENT & CATTLE LIQUIDATION



**Tractors:** Case IH 290 Magnum MFWD, Case IH 125 Maxxum MFWD, Case IH 125 Maxxum MFWD, Case IH 95 with Case 730 Loader MFWD, Mahindra 5570 MFWD with loader, Bobcat S150 Skidsteer, New Holland 215 Skidsteer

**Construction Equip.:** Cat 963B Trackloader, Hitachi 330LC excavator, Genie Z60-34 High lift

**Hay Equip.:** Case IH LB 334 XL big square baler, Claas 340 RC Rollant Round Baler, Claas Volto 1300 T 10-star tedder, Claas Liner 2800 rotary rake, Claas 9200C Mounted Discbine, Claas Volto 52T 4-star tedder, Claas Disco 3150 TRC 12' Discbine, McHale 991BC bale wrapper, Claas 450T rotary rake, 30' trailer type round bale wagon, H&S B-10 Wheel Rake

**General Farm Equip.:** 8 tooth Taylor-way chisel plow, Woods Model 2143 rotary mower, 12' disc harrow, Pequea 250P manure spreader, New Idea 9200 4 row corn planter with Kinze planter units, Winpower PTO Generator, 18' Batwing rotary mower, ARNDT 30' gooseneck enclosed horse trailer with living quarters, 10' cultipacker, 12' cultipacker, King Cutter 5' 3pt rotary mower, Country line 6' 3pt rototiller, Country Line 3pt 2-row cultivator, Country Line 6' 3pt stone rake, 6' 3pt Gill, Misc. flat-bed wagons & trailers, flex two 16' no till grain drill, Bigham Brother for tooth subsoiler, Kubota UTV

**Livestock:** 5 breeding bulls including home raised Murray Gray cross, 15 donkeys, 5 horses, Paint Percheron standard breed, etc.

**Hay:** 200+ bales mixed grass, alfalfa, clover, timothy, both wrapped & dry bales

**Cattle Equip.:** Priefert squeeze chute, portable feeders, gates, feeders, water troughs, etc.

**Misc.:** Selection of granite, stone steps & curbing, fuel tank, zero-turn mowers, miller welder, pressure washers, air compressors, battery chargers, wrenches, general farm tools & supplies.

5% Buyer's Premium On-Site / Additional Buyer's Premium to be Applied Online



AY000253L

Auction For: Moses Glick

See [hessauctiongroup.com](http://hessauctiongroup.com) for more details.

717-664-5238 • 877-599-8894





# Soil health course class offered March 27

Stewardship of your soil is arguably the most important job of any farmer. The Cornell Small Farms Program course on soil health will help you develop a holistic approach to preserving and building soil health and fertility. This is the basis for any farm's success, profitability and ecological sustainability.

Through this course, you will learn how soil properties affect growing crops and pasture, how to "read the land" and improve the four ecosystem processes. These skills will help you determine appropriate soil practices to improve the soil health of your farm.

This course is intended for field crop, vegetable and livestock producers. It is expected that students will have some experience in managing soils. Farmers looking for more productive soils to increase forage and crop production will benefit from taking this course.

The bulk of the course happens on your own time, with discussions, readings and assignments in Teachable, an online course platform. This course is not offering a six-week live session during 2022-23, but we encourage you to complete it as a self-paced course. You will also retain access to all materials indefinitely and may return to participate in the live webinars in future offerings of the course if you wish.

Register for the soil health course at [tinyurl.com/5n-7pnt2n](https://tinyurl.com/5n-7pnt2n).

One live session of the course is being offered on March 27 from 7 - 8:30 p.m. During this live class, the following topics will be reviewed: basic soil properties, four principles of soil health, photos of soils and how to recognize good and poor soil health (you also can submit a photo of your crop fields or pastures for discussion).

There will be opportunities to ask questions and meet

your fellow students.

Instructor Elizabeth Marks is a certified educator with Holistic Management International (HMI). She serves as a biologist for the USDA-NRCS in the Hudson Valley where she works with landowners to improve soil

health and biological diversity on their farm or forest. She is also an instructor for NY's Beginning Women Farmer Program and has taught workshops on Holistic Management principles. Marks received a bachelor's in biology from Mount Holyoke College.



NNY Farmers Marketing Co-Op Inc.  
Always Working For Our Farmers

NNY FARMERS MARKETING CO-OP INC  
8204 STATE ROUTE 26  
LOWVILLE, NEW YORK 13367  
315-376-7441

**FEEDER / DAIRY SALES 2023**  
**ALL SALES START AT 12NOON**

**NO SALE IN JANUARY**  
**SATURDAY FEBRUARY 11TH**  
**SATURDAY MARCH 11TH**  
**SATURDAY APRIL 8TH**  
**SATURDAY MAY 13TH**  
**SATURDAY JUNE 10TH**  
**SATURDAY JULY 8TH**  
**SATURDAY AUGUST 12TH**  
**SATURDAY SEPTEMBER 16TH**  
**SATURDAY OCTOBER 14TH**  
**SATURDAY NOVEMBER 18TH**  
**SATURDAY DECEMBER 9TH**

FOR INFO CALL EDDIE AT 845-807-9056  
EMAIL: [NNYFARMERSMARKETCOOP@GMAIL.COM](mailto:NNYFARMERSMARKETCOOP@GMAIL.COM)

## GRAIN FARMING AND CONSTRUCTION EQUIPMENT FARM RETIREMENT AUCTION

**FOR REIS FARMS (SCOTT AND MONICA REIS)**

**SATURDAY, APRIL 8 2023 @ 10 AM**

**2325 LAKE ROAD (STATE ROUTE 19)**

**HAMLIN (MONROE CO.) NEW YORK**

Auction to be held at the farm along State Route 19 about 3 miles **north of Rte. 104** at Brockport. Use NY Thruway LeRoy/Bergen Exit #47 then follow Rte. 19 north to sale site. Farm is about 7 miles south of the Lake Ontario Parkway (No Commercial Vehicles allowed on Parkway). (22 miles west of Rochester; 55 miles east of Buffalo.)

### Retiring, selling will be:

**TRACTORS:** NH TC40D, MFWD, Hydro, super steer front, turf tires on rear, R4 front tires, 2 remotes, NH 17LA loader, 3599 hrs.; **Ford TW 35 Series III**, MFWD, full cab with air & heat, front & rear weights, 18.4x38 rubber & duals; **Ford 7700** (2WD) ROPS, 3 remotes, front weights, 18.4x34 rear rubber; **Ford 5600** (2WD) ROPS canopy, 2 remotes, 540 p.t.o., 18.4x30 rears; **Ford 5600 Industrial** tractor with side boom ditch bank mower, hyd. 5 ft. head, 540 p.t.o., 3 pt. hitch, 2 rear remotes; **Ford 5000** diesel (2WD) 2 remotes, 18.4x30 rear rubber; **Ford 5000** parts tractor with complete rear end and 18.4x26 tires; **JCB Fast Trac model 185-65**, 1000 p.t.o., 3 pt., front weights, 540/65R30 Firestone tires; Set of 20.8x38 snap on duals;

**CONSTRUCTION:** **Ford LB75B** (4WD) loader/backhoe, full cab, extendahoe, 4 in 1 bucket; **JD 644E** payloader, 20.5x25 excellent rubber, Integrity 8 1/2 ft. 4 in 1 bucket; **Selling Separately** will be Rockhound built log grapple for a 644E loader; **Dynalift telehandler**, JD power unit, extendaboom with 8 ft. bucket; **Stone** 2 ton self-propelled vibrator roller, B&S gas engine; **Clark** lp forklift, 8,000 lb. lift, 2 stage mast, pneumatic tires; **AC 706 Series B** forklift, full cab, 3 stage lift to 31 ft., Ford gas engine, low hour machine!; **IH 240A Industrial** mowing tractor with side boom mower outfitted with 5 ft. hyd. drive rotary head; **Case Drott 50** excavator; **GM Terex** wheel loader (as is!) model 72-31 AN; Pipe bending machine, elect. powered; **Brand New Jet** 15 in. planer and 18 in. band saw, never used!;

**COMBINES/HEADS/AUGERS/TRACKS/TANKS:** **JD 9750 STS** rotary combine, 4WD, 20.8x42 Rice and Cane tires, duals, bin extensions, straw chopper; **JD 9500 combine**, 4WD, 30.5x32 single tires, (Ser. #H09500X656853) with straw chopper; **JD 693** (6-row 30 in.) corn head with knife rolls; **JD 635F** hydro flex head; **JD 925** (25 ft.) flex head; **JD 653A** bean head; **AWS** 36 ft. header cart; **HT** 30 ft. header cart; **Wind System** for a 25 ft. grain head; **Westfield 100-61** (61 ft. 10 in.) transport auger with hyd. swing arm hopper; **Westfield 100-61** (61 ft. x 10 in.) transport auger; **Ag System** 61 ft. x 10 in. transport auger; One each of alum. and poly 6000 gal. fert. tanks; One (1) 5000 gal. poly fert. tank; Two (2) 1000 gal. vertical fert. tanks; **Ag Chem.** 1000 gal. (2-500) saddle tanks; **Grip Track** combine tracks with hyd. slack adjusters, Good Year rubber; **Combine steel crawler tracks**, 30 in., Berco tracks with Cat rollers (was used on JD 7700/7720 combines);

**GOOD TILLAGE TOOLS!:** **Brand New Never Used Soilmax "Gold Digger" Tile Plow**, Stealth ZD, with sleeves for 6 inch or 4 inch plastic tile!; **Krause "Dominor"** 11 shank auto reset deep tillage tool with front coulters, rear scalloped coulters, rear finish baskets; **Krause 7300** (32 ft.) disk harrow, cushion gangs, rear hitch and rear hydraulics; **Sunflower 5034** (30 ft.) field cultivator with spring cushion shanks, rear hitch, rear hydraulics, rear pipe leveler; **Kuhn/Krause 4400** (36 ft.) packer with ductile notched rollers; **CIH** (32 ft.) soil conditioner crumbler; **Wilrich** 12 row crop cultivator, spring shanks, rubber gauge wheels; **IH 700** (8-18 in.) trailer plow with spring coulters; **Navigator** 3 pt. guidance hitch; **Bush Hog 121-07** (7 ft.) hyd. tilt and angle blade; 3 pt. 8 ft. ditching plow with hyd. tilt; 3 pt. 9 ft. heavy duty ditcher with hyd. tilt; 3 pt. 7 1/2 ft. ditcher; **Case IH 700** 18 in. 9-b plow (8-b with added on 9);

**GENERAL PURPOSE:** **GVM transpreader** lime or fert., ground driven, 8 ton with 700-50-265 flotation tires, 12 ply; **Wilmar** fert. tender model UT57, holds app. 11,500 lbs., with 10 ft. unloading auger; **Ag Systems** 16-row nitrogen applicator, 700 gal. tank, J. Blue piston pump, cushion shanks with knives; **JD HX15** (15 ft.) bat wing mower, front/rear chain shields, torsion spring axle, 6 wheels; **Bush Hog** 3 pt. 10 ft. semi-mt. rotary mower with rear castor wheels; 4-wheel 6 ton running gear;

**FARM TRUCKS/FUEL TANK:** **1977 Ford L9000** tri-axle, air tag, 3406 Cat power, steel 21 ft. box with 5 ft. sides, 102 in. swing gate with coal chute; **1987 Ford 8000** tri-axle, air lift, with Ford diesel, 13 sp. trans., Virginia Metal Products 18 ft. gravel dump body; **1994 Ford L8000** tandem axle, Ford diesel, 22 ft. steel flat deck; 5000 gal. steel fuel tank;

**VEGETABLE LINE:** **Kerian** Speed Sizer, 4 lanes, 30 inches; 60 ft. 3 pt. vegetable conveyor; **Tew** 24 in. brusher/washer line; 24 in. roller/inspection table, fed washer; App. 50 ft. of sectional conveyors, 1 with trash conveyor;

**TERMS: CASH DAY OF AUCTION.** No Buyer's Premium. **Honorable checks** will be accepted from persons known by and in good standings with the Auction Company or the Owners! **Unknown Persons** shall present at registration a currently dated "Letter of Good Standing" from their banker, signed and on official letterhead and specifically addressed to the Reis Farm Auction. **FULL** Payment Expected Sale Day!! Nothing to be removed until settled for in FULL. Acceptable ID required for bidder card. Lunch and comfort units on site.

**REMEMBER** items become yours at fall of the auctioneer's gavel. **Secure your purchases!**

**Owned by Reis Farms (Scott and Monica Reis)**  
**For Info on Items Selling Contact Scott Reis @ 585-733-5098**

Auction Conducted By  
**PIRRUNG AUCTIONEERS, INC.**  
Phone 585-728-2520 Fax 585-728-3378  
Email: [pirrungauctioneers@frontier.com](mailto:pirrungauctioneers@frontier.com)  
See Pictures/Updates: [www.pirrunginc.com](http://www.pirrunginc.com)



# New global network promotes agritourism worldwide

Dr. Lisa Chase, a University of Vermont (UVM) Extension agritourism specialist, has been selected as the first chair of the Global Agritourism Network (GAN), a newly founded network of agritourism professionals from around the world.

Chase, who is based in UVM Extension's Brattleboro office, also serves as the director of the VT Tourism Research Center, a role encompassing ag and culinary tourism, recreation on public and private woodlands and sustainable food systems, among other areas. She was instrumental in bringing the International Workshop on Agritourism to VT in 2022, a global conference hosted by UVM Extension in collaboration with Eurac Research, a private research center in Italy.

GAN developed as an outcome of that conference to enhance the capacity of agritourism worldwide. Stakeholders include farmers and other ag producers; researchers; educators; community planners; government entities; ag service providers; development organizations; tour and hospitality operators; and others.

The network officially will launch on April 11 with a free Zoom meeting, beginning at 10 a.m. Agritourism professionals interested in attending may register at [go.uvm.edu/gan](http://go.uvm.edu/gan).

Chase will moderate the session, which will offer an overview of GAN followed by breakout sessions for committees on promotion and funds, research, definitions and standards for agritourism, sustainable and regenerative agritourism, policy and advocacy, conferences, webinars, communications and awards.

To learn more about GAN, visit [agritourism.eurac.edu/gan](http://agritourism.eurac.edu/gan).

## CONSTRUCTION EQUIPMENT, SAND & GRAVEL EQUIPMENT & TRUCK AUCTION

SELLING QUALITY EQUIPMENT NOT PRESENTLY NEEDED FOR SEWARD SAND & GRAVEL INC.  
Seward Sand & Gravel Yard, 532 Co. Rd. 58, Oneonta, NY  
Saturday, April 1, 2023 • 10:30 AM

Auction To Be Held At Seward Sand & Gravel Yard, 532 Co. Rd. 58, Oneonta NY. Just Off I-88, Exit 17, To Gersoni Rd, Becomes Co. Rt. 58, Approx. 1 Mile Off I-88;

Construction Equipment Of All Kinds, Sand & Gravel Equipment, Farm Tractors, Trucks, Parts & Misc. Items

**Wheel Loaders:** Volvo L-180C Loader, 5 Yd Bucket, EROPS; Michigan / Volvo L150 Loader, 5 Yd Bucket, EROPS, Using Every Day; Volvo L-30 Mini Wheel Loader, 1-Yd Bucket, EROPS Cab; **Loader Backhoes / Tool Carriers:** Cat 420E IT, 4wd, Tool Carrier Attach, Ext. Hoe; JD 310SG, 4wd, Cab, Ext. Hoe; **Vibratory Dirt & Dbl Drum Rollers:** Hypac C840 C, 84" Dirt Roller; Ingersoll Rand DD110 Double Drum Vibratory Paving Roller; New Vib. Roller Attach For SSL; **Telescopic Forklift / Telehandler:** JCB 506C, 6000 lb Telehandler, 36' Reach, Full Cab, 5000 Hrs, Very Clean; **Almost New Mini Excavators:** 2022 Liugong 9018FC w/ Full Cab w/ Hyd. Thumb, Dozer Blade, hyd coupler, 60 Hrs; New 2022 AGT HD 12 Mini Exc. w/ Dozer Blade, Gas Eng; **Skid Steer Loaders:** Bobcat S550, EROPS, Aux. Hyd's, Low Hrs; Bobcat Tracked Skid Loader; **Sand & Gravel Equipment:** Powerscreen 50' Conveyor on wheels; 4-5 Sand & Gravel Conveyors Of All Types; Older Screening Plant On Wheels w/ power unit; 3-Deck Wash Plant; Many Gravel Screens; Hoppers & Many Other Asst. Gravel Items; **Elec. Scissor Lifts:** Skyjack & Genie 19' Elec. Scissor Lifts; **Farm & Utility Tractors:** JD 6420 w/ JD 640 Loader, 4wd, Cab, 5400 Hrs; Ford 8N Tractor; Ford 600, w/ Sherman trans; JD A Tractor, Needs Work; **Asphalt Distributor Truck, Flatbed Truck & Ford Service Truck, Peterbilt Chassis:** '97 Freightliner FL70 Asphalt Dist. Truck; '06 Hino 338 Flatbed Dump Truck, 33k GVW, 20' Flat Dump; '97 Ford F350 Utility Body Truck; Late '90's Peterbilt 379 Tractor w/ Sleeper, No Eng.; **Trailers:** 5000 Gal. Steel Water Tanker Trailer; 10' Dump - Pup Trailer - Steel; **Utility Vehicle:** '17 Polaris Ranger 4-Seater w/ Dump Box; **Equipment Attachments:** Many Asst. Excavator Buckets Of All Kinds; (2) Brooms for SSL; Pickup Broom for SSL; New Vibratory Roller For SSL; New Rotary Mower For SSL; Steerable Lift Axle, Good Cond.; **Support Equipment, Washers, Tools & Equipment:** (2) New Easykleen Washers; Steerable Lift Axle For Dump Truck; Jumping Jack Tampers; Tipper - Dumpster For Forklift; Several Pallets Of New & Used Equipment Parts Of All Types; (3) Fuel Tanks; L-Shape Pickup Tank; Many Other Asst Items Not Listed!;

Visit Our Website For More Details, Terms & Pictures @ [www.manasseauctions.com](http://www.manasseauctions.com)

Live Online Bidding Through [www.Proxibid.com/manasse](http://www.Proxibid.com/manasse)

**Auctioneers Note:** Seward Sand & Gravel & Others Are Selling Equipment, Trucks & Tools - Not Presently Needed Or That Have Been Updated! Many Quality Items Selling - All Selling Absolute To The Highest Bidder.

**Auction Preview:** Friday March 31, 11AM-4PM Or Morning Of Auction From 8:30AM Until Auction Time; **Terms & Conditions:** Payment In Full Day Of Auction By Cash, Good Check Or Major Credit / Debit Card. 10% Buyers Premium. Additional 3% Buyers Premium For Credit / Debit Card Purchases. ALSO- Additional Buyers Premium Applies For Online Bidders.

Visit Our Website For More Details, Terms & Pictures @ [www.manasseauctions.com](http://www.manasseauctions.com)

Live Online Bidding Through [www.Proxibid.com/manasse](http://www.Proxibid.com/manasse)



Auctioneers & Licensed Real Estate Brokers  
Licensed Real Estate Brokers In NY & PA  
Whitney Point, N.Y. 13862  
607-692-4540 / 1-800-MANASSE  
[www.manasseauctions.com](http://www.manasseauctions.com)

In our 58th Year in Business Conducting all Types of Auctions!!

## EMPIRE

Livestock LLC

Sign up for weekly Empire updates  
at [empirelivestock.com](http://empirelivestock.com)

Vernon

11 Ruth Street Vernon, NY 13476

### Monday Sales: 12:30 PM

Small animals, pigs, sheep, goats and hay followed by calves and beef.

### Special for Thursday, March 30 - Sale Time: 1:30 PM

Amish dairy from Mose Mast, Palatine Bridge - 11 cows (3 fresh in March, 2 dry cows, 2 bred for fall and 4 milking exposed to Holstein bull).

Monthly heifer consignment sale - expecting normal run of heifers. Dairy cows, heifers and service bulls followed by feeders, beef and calves. Dairy cows and heifers vet checked at sale barn.

### UPCOMING SALES:

**Thursday, April 6** Dairy cows, heifers and service bulls followed by feeders, beef and calves.

**Saturday, April 8** Spring Machinery consignment sale at 9AM. Call David to advertise.

**Office:** 315-829-3105 or 1-800-257-1819

**Manager and Auctioneer:** David Sherwood 315-436-0804

## Holley Hill Farms Retirement Dispersal

Friday, March 31, 2023 @ 10 AM

269 County Hwy 23, Walton, NY 13856

After farming for many years, David and Elaine Holley have decided to retire and have given us the honor of conducting their farm dispersal. Everything has been shed kept and is in excellent shape. Bid with confidence!



NH 8670 w/ 4,536hrs, power shift, Super steer, 540/1000pto, front 3pt, 3pt w/ topline  
Ford 8730 w/ power shift, 4wd, cab, 3 remotes, 3pt, 540/1000pto  
Ford 8000 w/ manual shift, 3pt, 2 remote, 540pto, 2wd  
Ford 7000 w/ dual power, 3 remotes, 3pt, 540pto, 2wd  
AC 180 w/ 6770hrs, loader, 2wd (recently rebuilt engine)  
2018 JD 630 MoCo 10'.4" discbine w/ side swing, 540pto, flails (like new)  
NH BC5070 baler w/ thrower, hyd tension, hyd tongue (like new, very little use)  
3-Pequea 9618 18' steel hay wagons  
H&S 9'x18' steel hay wagon  
Wooden 8'x16' hay wagon  
JD 458 Mega Wide Plus silage special round baler w/ net wrap  
2020 EZ-Trail 9'x22' HD steel round bale wagon  
Kuhn GA4120 TH Master Drive rake w/ 540pto  
2019 Kuhn GF 5202 THA 4 star hyd fold tedder  
NH 790 chopper w/ 540pto, hurning processor, 2 row corn and hay head  
2-Gehl 970 silage wagons w/ tandem axle, roof  
Gehl 980 silage wagon w/ tandem axle, roof  
NH 28 Whirl-a-Feed silage blower  
Gehl 1580 silage blower  
NH 28 parts silage blower  
JD 7000 4 row planter, dry fert, row markers, monitor  
Brillion SS 1201 10' seeder w/transfer wheels

Brillion 12' cultmulcher w/transport wheels  
JD 115 12' disc  
JD 2600 4 bottom spring reset plow, side hill hitch  
Ford 151 5 bottom plow w/ spring reset, side hill hitch  
Knole 10 tooth 3pt chisel plow  
32' Hay elevator skeleton w/ motor  
Westfield 14' auger w/ elec motor  
Patz 20' rubber conveyer  
Houle PA-28 sidewall pump w/ 540pto  
Pallet of Sun film silage wrap  
Knight Verti Maxx 5032 twin screw feed mixer w/ scales  
Kuhn Knight reel auggie 3130 roughage max stationary mixer w/ 2-7.5hp motors, scales, knives, Single phase  
Patz 14' single chain feed conveyer w/ motor  
Kuhn Knight 8114 ProTwin slinger w/ 540pto  
10' Poly feed feeders  
2.5 Ton poly dome feed bin  
Bradco 66" skid mount rock bucket  
3pt Round bale spear  
4- 12' Heifer headlocks  
500' 1.5" stainless milk line, 4-Poly feed carts  
4' Barn fan  
Tractor tire chains  
Misc sizes of tires  
Lots more smaller items as we go through shops

Owner David Holley 607-865-8609  
Staff Boyd Horning 315-835-5373

**Terms:** Loader assistance available. 0% premium above \$1,000, 10% \$1,000 and under. Cash, check, wire transfer, credit card

**J. MARTIN**  
Auctions & Realty  
Complete Auction Company  
1036 State Route 318, Waterloo, NY 13165  
Fax: (315) 856-8448 | Office: (315) 856-8447





# RTI Auctions

## OVER 50 YEARS OF SUCCESSFUL AUCTIONS

### MARCH NET AUCTION: EDITION 2

HIGHLIGHTS  
INCLUDE:

March 21st - 28th

2010 GMC Sierra 3500HD dump truck | 2003 Chevy 3500 Dump Truck | 2002 Chevy 3500 utility truck with fiberglass service body | 1992 Chevy 3500 flatbed truck | 2014 Ford F250 extended cab pickup | 1997 Ford F-150 XLT | 2005 Ford E350 SD Utility Van | 2003 GMC 3500 15 passenger van | 2003 Chevy Work Van | 2006 Buick LeCerne CX | 2004 Subaru Forester | 2022 Trailer Masters 7x16 V-nose enclosed trailer | 2023 New DarPah heavy duty 83x14 dump trailer | 2023 DarPah 6x12 heavy duty dump trailer | 2023 PJ 102x20 deckover equipment trailer | New 2022 Gatormade 83x18 tandem axle utility trailer | 2023 PJ premium 102x30ft brand new gooseneck equipment trailer | 2011 Golden Gooseneck Trailer | 2018 SLE Custom hybrid equipment trailer | 2007 Interstate 20 DTA backhoe trailer | 40Ft Storage Trailer | 2023 J Star 750 gallon portable fuel tank | New trailer mounted 990 gallon, fuel tank | 2002 Ford F-550 Utility Truck | 2008 Ford F450 service truck | 2013 Ford E350 box van | 2011 Ford F450 box truck | 2002 Sterling Acterra SA box truck | 1999 Freightliner FL 50 SA box truck | 2000 Ford E450 Ambulance | 2006 Mack LE613 TA compactor truck | 2006 International 7400 compactor truck | 2006 Mack MR688S TA compactor truck | 2005 International 7400 SA compactor truck | 2004 Ford F-750XL SA compactor truck | 2004 Sterling Acterra AT compactor truck | 2004 International 4400 SA compactor truck | 2003 International 4400 TA compactor truck | 2003 GMC W4500 SA roll-off truck | 2002 Mack MR690S TA packer truck | 1999 International 4900 TA compactor truck | 1996 International 4900 compactor truck | 2001 Freightliner Columbia TA daycab, road tractor | 2003 Polar 4,900 gallon tank trailer | 1996 Mack CL 713 road tractor | 1994 Autocar White/GM TA Dump Truck | 1991 Ford F600 cab and chassis | 1988 Chevy 70 single axle dump truck | 1987 Mack RD686S tandem axle dump | 1979 International 1924 SA Flatbed Dump | Link Belt LS2650C Excavator | Volvo ECR58 excavator with cab | 2019 New Holland C232 Track SSL | 2013 Cat 262D pre emission skid steer with cab | New Holland LS180 skid steer loader | New Holland Lx885 Turbo SSL | Bobcat 643 skid loader | 2018 Toro TX1000 wide track, ride-on mini skid loader | Toro Dingo TX-1000 Mini-SSL | Case 580 Super E backhoe | Stow R-2000 Roller | 2011 Skyjack 3226 electric scissors lift | 2011 Skyjack SJIII-3219 electric scissors lift | Skyjack 19 foot electric scissor lift | International 3088 Tractor Diesel Military Ford tug tractor with Waldon 700 hydraulic front broom | John Deere 2210 4WD compact utility tractor with front loader | 2021 Kubota L2501 tractor | Farmall H Tractor | 2014 Kuhn VT 144 truck mounted mixer | Kuhn VT168 mixer | John Deere 980 field cultivator | Krause 4218 field cultivator | Krause 4513A Chisel Plow | Wil-Rich field cultivator | Ford 230 Series 12Ft Disc | Schulte Stone Picker | Schulte SRW1400 Rock Windrower | Locke Reel Mower | Land Pride 8Ft Rotary Mower | Jacobsen HR15 Commercial Mower | ExMark Lazer Z commercial zero turn mower | ExMark Lazer Z commercial zero turn mower | John Deere Z950A | Scag Freedom Z Pro Mower | ExMark Lazer Z commercial zero turn mower | Scag Cheetah Mower | John Deere Z920M zero turn mower | Husqvarna P260 zero turn mower | Snapper Pro front mounted mower | Toro ProCut commercial walk behind mower | 2023 Ferris SRSZ1 stand on zero turn mower | 2023 Ferris SRSZ1 stand on zero turn mower | 2023 Ferris SRSZ1 stand on zero turn mower | John Deere 997 Mower | Bob-Cat Predator Pro commercial zero turn mower | Cub Cadet Lawn Tractor with 36" mower deck | Kubota RTV 1140 utility vehicle | 1987 Honda Big Red 250 3 wheeler | 8x40 steel container with 4 side doors and 1 rear door | **PLUS MUCH MORE**



NY's  
**FAVORITE**  
**CONSIGNMENT**  
**AUCTION**

**LIVE**  
WITH ONLINE BIDDING

**SATURDAY, APRIL 29TH AT 8:00AM**

Selling for: Estates, Business Liquidations, Complete Farm Lines,  
Factory Close Outs, Plants

**Early Highlights Include:**

- (20) FARM TRACTORS
- (20) COMPACT TRACTORS
- (150) FARM EQUIPMENT
- (62) HEAVY EQUIPMENT
- (55) SKID STEER LOADERS & ATTACHMENTS
- (30) TRUCKS
- (20) VEHICLES
- (17) TRAILERS
- (100) LAWN MOWERS
- (14) UTV'S & ATV'S
- DOZENS OF PALLETS OF LANDSCAPE STONE
- (3,000) PIECES OF NURSERY STOCK
- MISC. ITEMS

Accepting Consignments April 17th - 21st: 8:00am - 5:00pm April 22nd: 8:00am - 12:00pm April 24th - 26th: 8:00am - 5:00pm

RTIauctions.com | Phone: 585-243-1563 | Fax: 585-243-3311 | 6497 Barber Hill Road Geneseo, NY 14454